SOUTHWEST MS COMMUNITY COLLEGE LIBRARY
The Whispering pines.
M 378.154 So89w
5 0770 00031220 4

THE WHISPERING PINES

1948

Whispering
8.154
89w
Room

378.154 Q
SO 89w
Mess
Room

38645

SIMMONS LIBRARY
OF JC
SCHOOL

BIBLIOTECA NACIONAL
PARIS

38872

SMJC

Presents

The

WHISPERING PINES

1948

Foreword

In Memoriam

JOHN THOMAS (DUGIE) O'NAN

HENDERSON, KENTUCKY

CLASS OF '48

DIED MAY 14, 1948

Dugie, the genial comrade, the scholar, the true gentleman, an outstanding athlete, will be remembered on and on.

Our hearts go out in sympathy to the loved ones he left behind.

DEDICATION

MRS. EDNA WATKINS HEWITT

To one who, cultured and gracious, lent something of that culture and graciousness to all with whom she came in contact; to one who, imbued with a genuine sweetness of spirit, lent something of that sweetness to all of her students; to Mrs. Edna Watkins Hewitt, who loved us and in countless ways showed she loved us, this annual is dedicated with the love and esteem of the student body of Southwest Mississippi Junior College.

Trustees

PIKE COUNTY

C. M. Rhodus	Magnolia
J. S. Brumfield	Magnolia
J. T. Hutchison	Summit
W. M. Davis	Magnolia
C. A. Reeves	Magnolia
George Wingo	Tylertown
Carey Andrews	McComb

AMITE COUNTY

Miss Annie Andrews	Liberty
H. L. Lewis, Jr.	Liberty
Jack Causey	Liberty
J. H. Poole	Gloster
J. M. Williams	Magnolia
R. L. Wilson	Summit

PRESIDENT'S MESSAGE

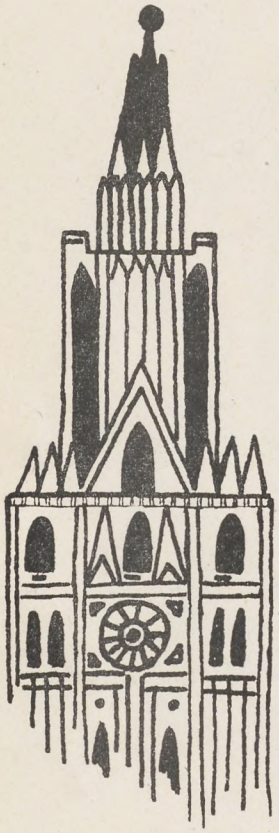

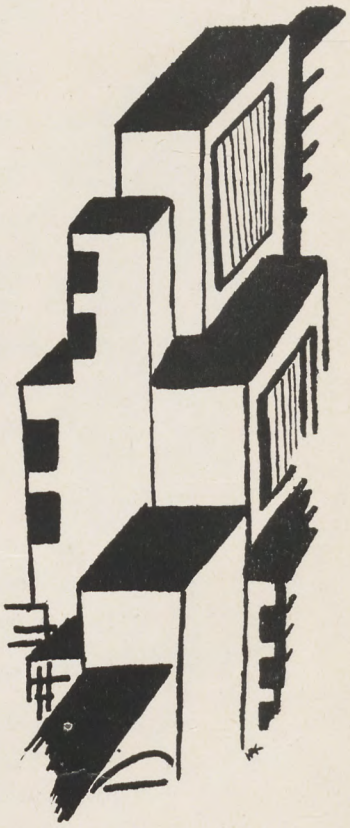

DR. H. D. PICKENS

Dr. H. D. Pickens has conscientiously and sincerely worked for the development and growth of Southwest Mississippi Junior College. Under his leadership the college has moved forward in enlarged enrollment and in physical growth. He has patiently strived to instill in youth respect for truth and right. His philosophy includes helpfulness to fellowman and his reverence for God is abiding.

SOUTHWEST MISSISSIPPI JUNIOR COLLEGE

FACULTY AND EMPLOYEES

SESSION 1947 - 48

H. D. Pickens	President
J. M. Kenna	President Emeritus
Vivian Aston	Music
Margaret Barnes	Commerce
Lona Burns	English
W. B. Barlow	Business Manager
Paul Blair	Assistant Coach
Mrs. Edna Hewitt	Language
J. I. Hurst	Agriculture
D. D. Dominy	Vocational Education
M. W. Kenna	Aviation, History
Marlin Magee	Science
J. E. Magee	Assistant Science
Mrs. J. E. Magee	Arts & Crafts
Mildred Pierce	Librarian
Madge Reeves	Social Science
H. L. Reeves	Mathematics
Levonne Smith	Girls' Phy. Education
J. A. Shannon	Coach

SOUTHWEST MISSISSIPPI JUNIOR COLLEGE

FACULTY AND EMPLOYEES

SESSION 1947 - 48

Mary Joe Shields	Foreign Language
H. L. Stone	Coach
W. S. Swinney	Band Director
Lyda B. Wilkie	Dean of Women
M. D. Williamson	Vocational Education
Mildred Gent	Bookkeeper
Frances Kuyrkendall	Secretary
Hugh Simmons	Farm Superintendent
Mrs. Birdie Lovett	Dietitian
Mr. T. E. White	Maintenance
Hugh Cain	Auto Mechanics
Curtis Chilsholm	Cabinet Making
F. E. Barkdull	Auto Mechanics
Lonnie Adams	Auto Mechanics
A. F. Brister	Auto Mechanics
J. E. Corbett	Telegraphy

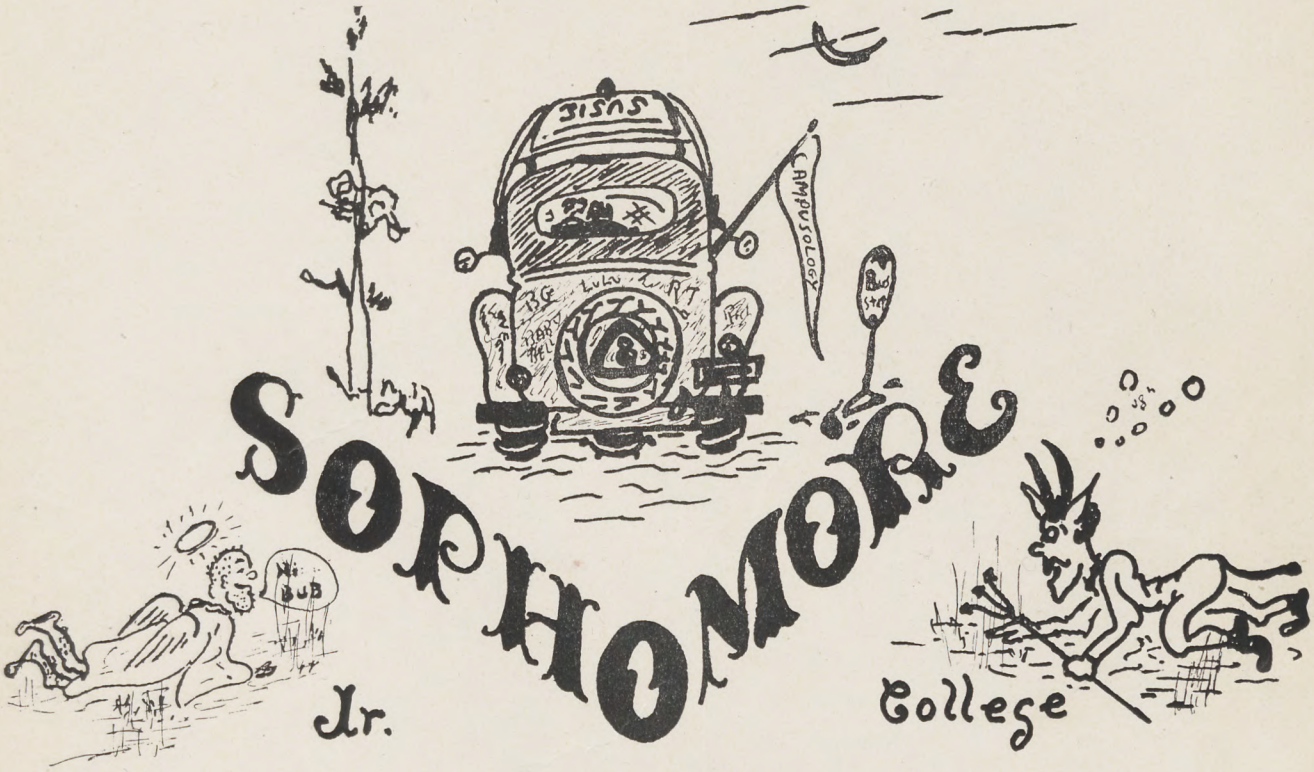

SOPHOMORE

Jr. College

CLASS

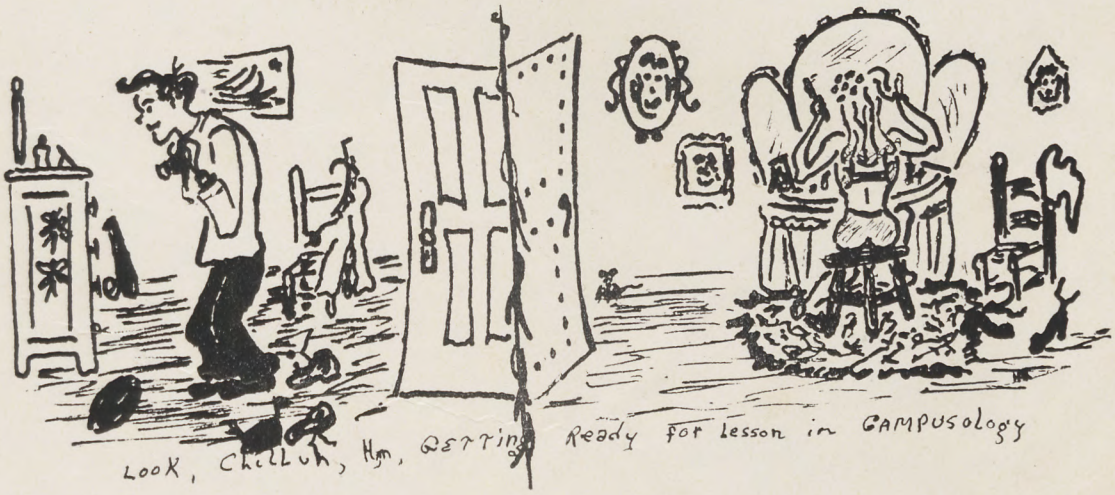

Look, Chellun, Hm, Getting Ready for lesson in CAMPUSology

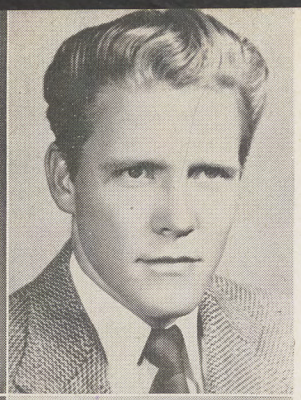

ADDIE LEIGH ADAMS

Smithdale, Miss.; S-Club, Vice-President, Glee Club, Dormorettes, Home Ec. Club.

ROBERT L. BREWER

Mars Hill, Miss., Pep Squad, Rough Riders.

MACK BREWER

Mars Hill, Miss.

DOUGLAS BROWN

Summit, Miss.;S-Club, Football, Baseball, Basketball, Veterans Club.

HOYTE BURNETTE

Holmesville, Miss.; Crusaders, International Relations Club.

CHARLES RAY BEARD

Jayess, Miss.; S-Club, Veterans Club, Basketball, Baseball.

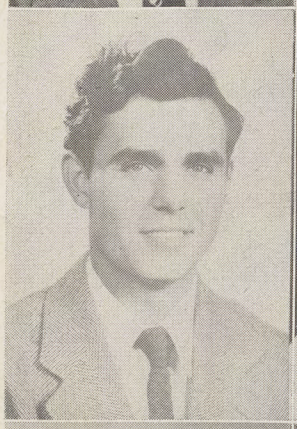

LOUIS BONNELL

Henderson, Kentucky, Treble Clef.

YVONNE BRABHAM

Gillsburg, Miss.; Dormorettes Club, Crusaders, Pine Burr Staff.

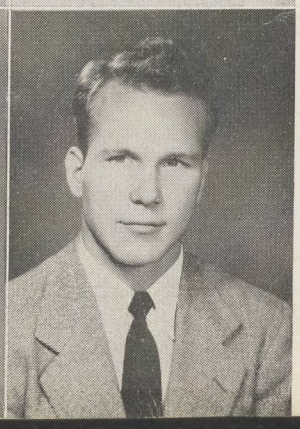

BETTY CLAIRE BURRIS

Smithdale, Miss.; Home Ec. Club, S-Club, Dormorettes.

JAMES H. CARLISLE

McComb, Miss.; Football, Veterans Club, Spanish Club.

HOWARD CLOWER

East Fork, Miss.; Veterans Club, S-Club, Football, President Sophomore Class.

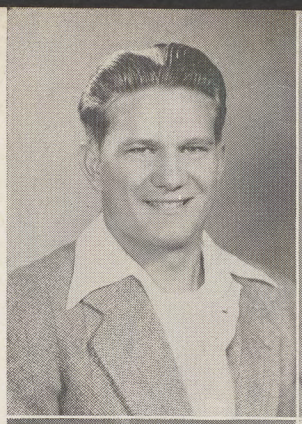

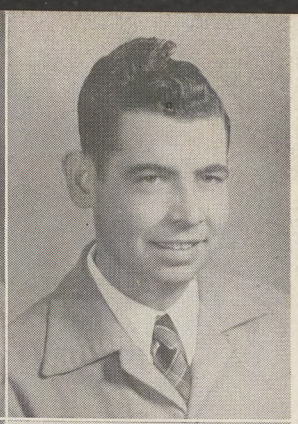

SAM DANIELS

McComb, Miss.

AUDREY T. FREEMAN

Smithdale, Miss.; Rough Riders, Home Ec. Club, Basketball, Pep Squad.

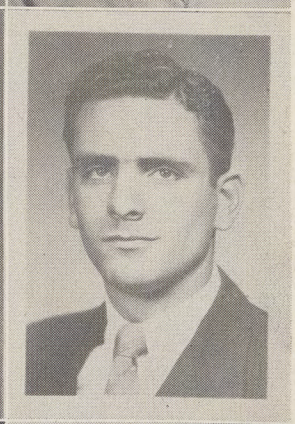

HERMAN FREEMAN

McComb, Miss.

ALBERT HALEY

McComb, Miss.

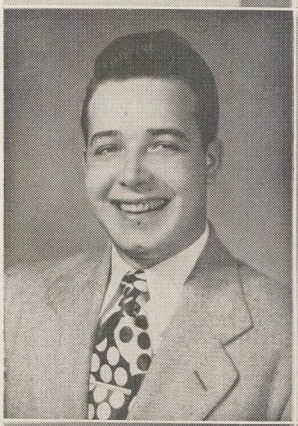

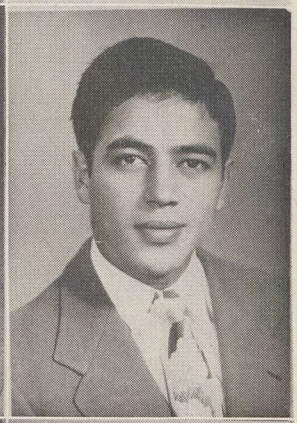

GONZALO HERANDEZ

Porta Rica

JAMES T. HERRING

Tylertown, Miss.

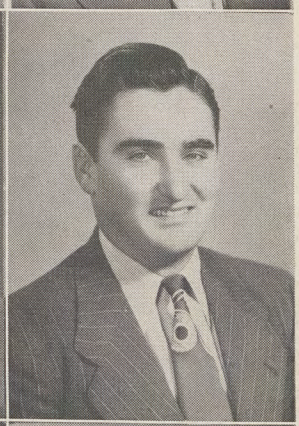

CHARLES HEWITT

Mars Hill, Miss.

TED IVEY

McComb, Miss.; Pine Burr Staff

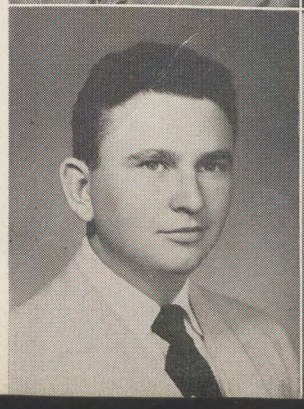

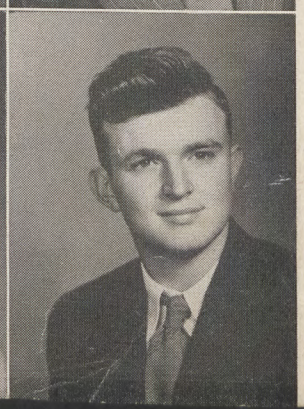

DONALD JOHNSON

Tylertown, Miss.; Spanish Club, Future Teachers of America.

JAMES KUYRKENDALL

McComb, Miss., S-Club, Veterans Club, Football, Basketball, Baseball.

GEORGE LANSING

Magnolia, Miss., Veterans Club, Treble Clef.

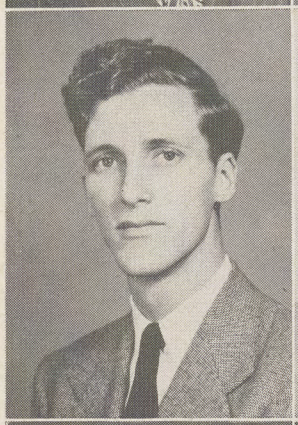
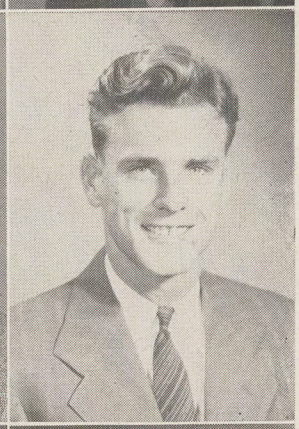

CHARLES E. LEE

McComb, Miss., Veterans Club, French Club.

DANIEL O. LEWMAN

Summit, Miss., Veterans Club, Treble-Clef, International Relations Club.

LARCUS McCLELLAN

Montgomery, Ala.

WILMA McMILLAN

Gillsburg, Miss.

ELAINE McMILLAN

Gillsburg, Miss., Dormorettes, Secretary Student Council.

HELEN RAE NUNNERY

East Fork, Miss., S-Club, Choral Club, Basketball, Student Council, President-Home Ec. Club, Secretary - Future Teachers of Ameria, Secretary-Treasurer International Relations Club, Secretary Pep Squad, Secretary-Sophomore Class, Rough Riders Club.

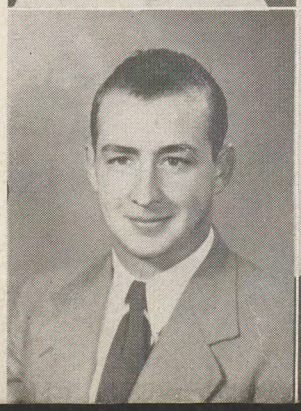

ROBERT THEODORE PIGOTT

McComb, Miss., Future Teachers of America Cheer Leaders, Internationel Relations Club, Rough Riders, Student Council.

JOHN WILLIAM POWELL

Liberty, Miss.

JAMES P. RAY

Brazil, India; S-Club, Football.

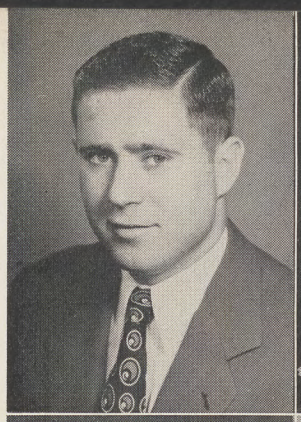

MARY ELLIS RAYBON

Pricedale, Miss.; Dramatics Club, Glee Club, Rough Riders, Student Council, International Relations Club.

BARBARA SANDERS

McComb, Miss.; Home Ec. Club, Pine Burr Staff, International Relations Club, Student Council, Rough Riders, Treasurer-Student Body.

HALBERT SAWYER

Bogue Chitto, Miss., S-Club, Football.

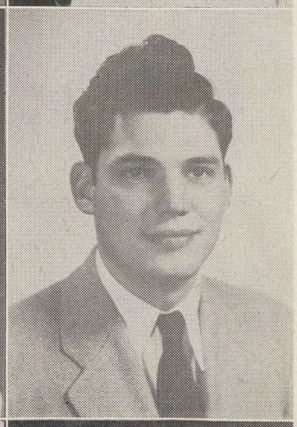

MRS. HALBERT SAWYER

Bogue Chitto, Miss.

MARGARET O. SIMMONS

Progress, Miss.; S-Club, Dramatics Club, International Relations Club, Dormorettes, Student Council.

JONNIE L. THORNTON

Smithdale, Miss.; Dormorettes, Blackfrairs.

RICHARD HENRY WESTBROOK

Smithdale, Miss.; French Club, Veterans Club.

E. R. WILLIAMS

Magnolia, Miss.; S-Club, Veterans Club.

L. G. YOUNG

Jayess, Miss.; Veterans Club.

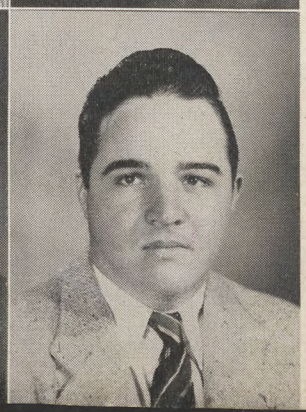

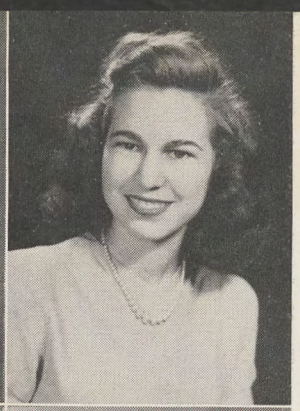

CLAUDE PRICE

Bogue Chitto, Miss.

DORIS BRYAN

McComb, Miss.; International Relations Club, Future Teachers of America.

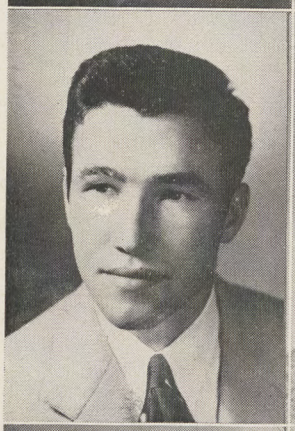

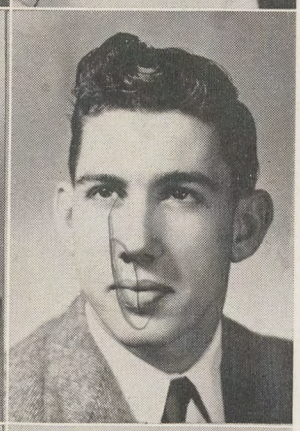

JOE P. BRENT

Homesville, Miss.

WILLIAM CATCHINGS

McComb, Miss.; S-Club, Football, Veterans Club.

WALTER HAMMACK

Summit, Miss.

CALVIN EBEY

Bogue Chitto, Miss.

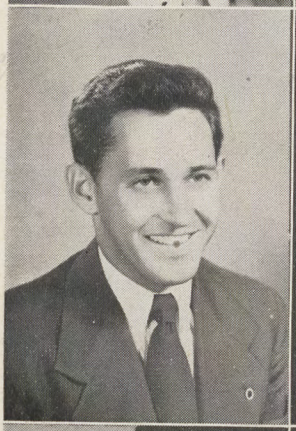

OSWALD TODD

Henderson, Kentucky.; S-Club, Veterans Club, Football.

SEYMOUR V. BROCK, JR.

Tylertown, Miss.; Veterans Club.

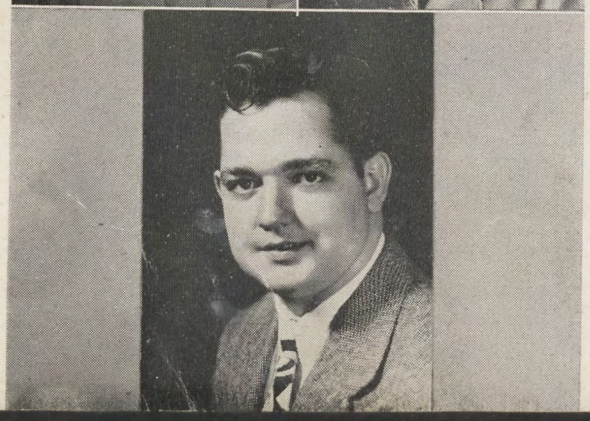

ROBERT VARNELL

McComb, Miss.; Veterans Club, Rough Riders, Treble Clef.

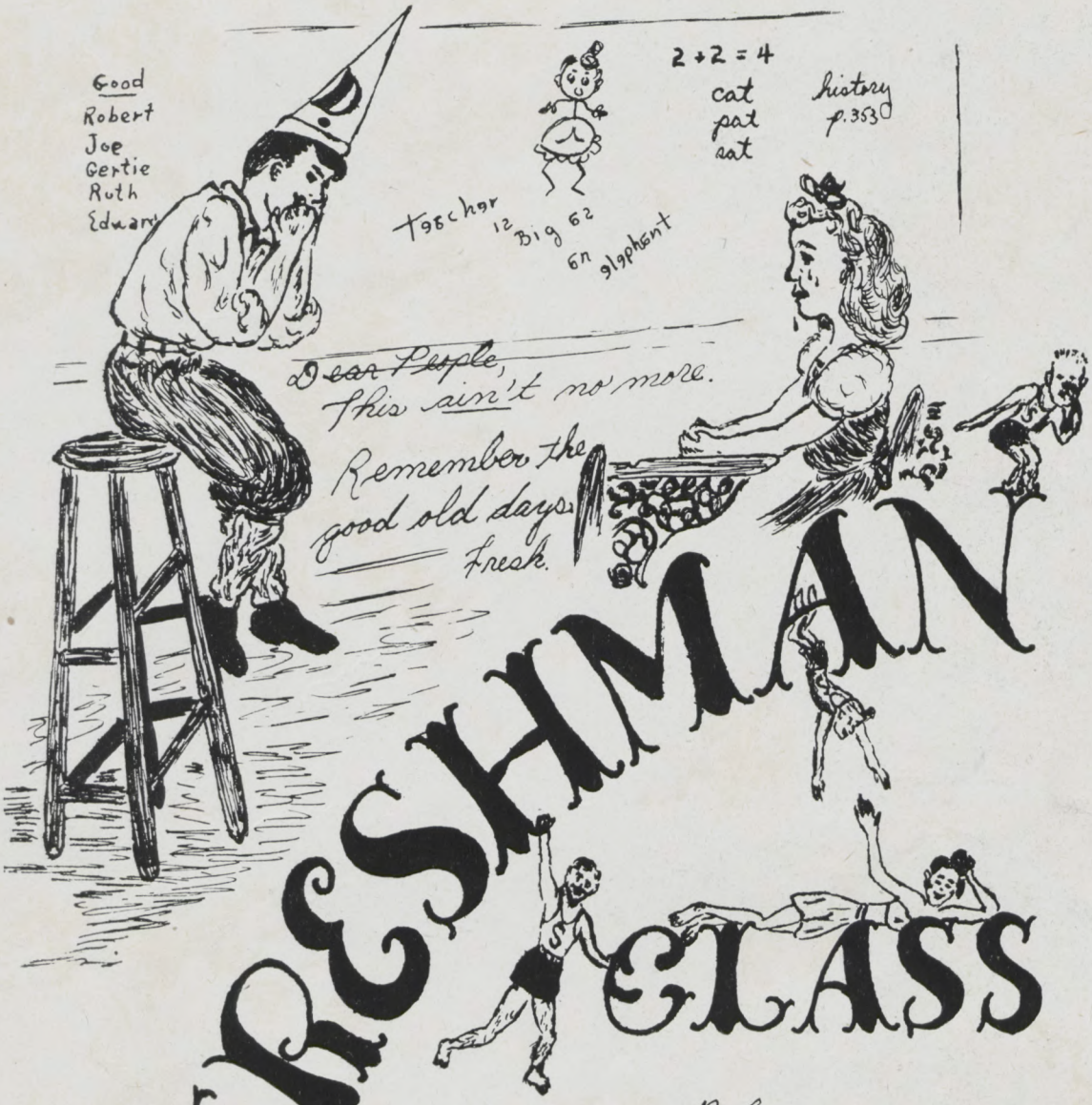

FRESHMAN CLASS

P. S. As old as we are, we haven't changed much.

EUGENE ADCOCK
Alexander City, Ala.

MARY NELL ALEXANDER
Jayess, Miss.

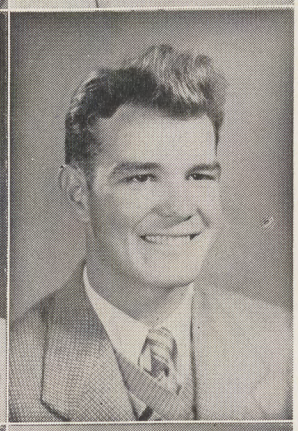

MARILYN BANKSTON
Magnolia, Miss.

DONALD BELCHER
McComb, Miss.

ANNA MAE BIGNER
Summit, Miss.

HILDA BEARDEN
Summit, Miss.

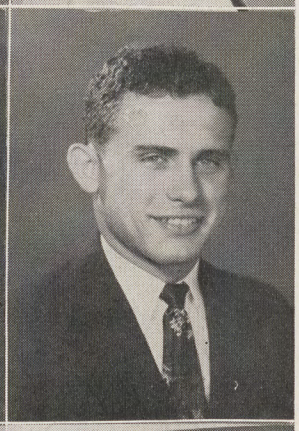

MARY FRANCES BOWLIN
McComb, Miss.

RALPH BREWER
Dadeville, Ala.

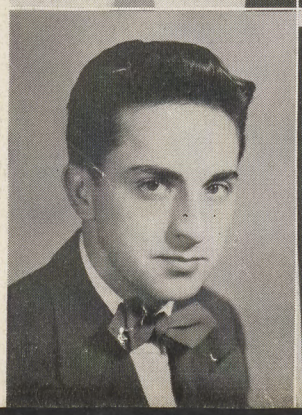

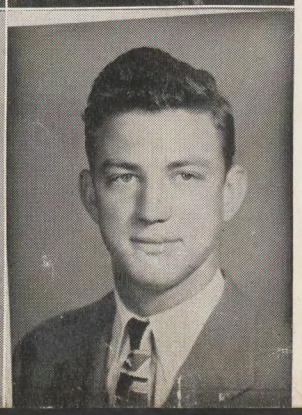

JACK BRIDGEWATER
Brazil, Indiana.

O. L. BRUMFIELD
Tylertown, Miss.

378.1549
So 89w
Miss Room
38645

WALTER BROWN
Summit, Miss.

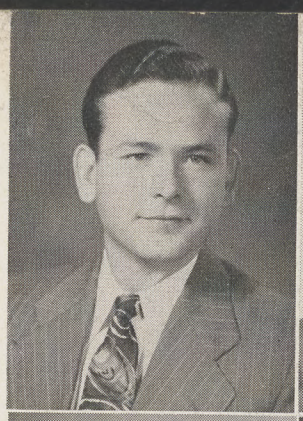

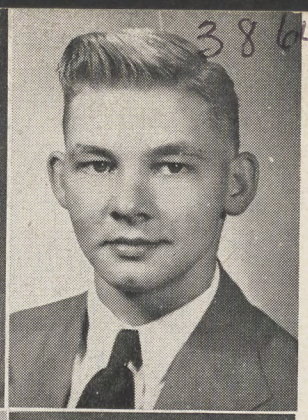

T. J. BURCH
Osyka, Miss.

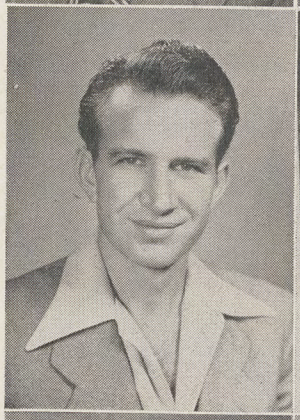

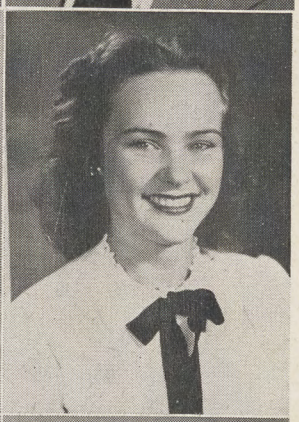

WILLIAM EUGENE CLOWER
East Fork, Miss.

ETHEL COLE
McComb, Miss.

FRANCES LOUISE COTTON
McComb, Miss.

MARY MARTHA DICKERSON
Summit, Miss.

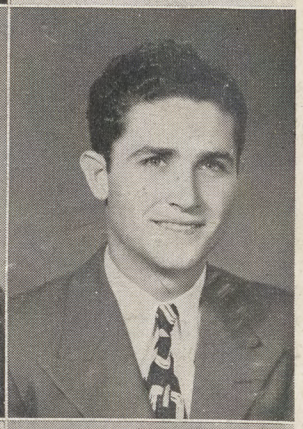

HOWARD DIXON
Liberty, Miss.

CHESTER GILL
McCall Creek, Miss.

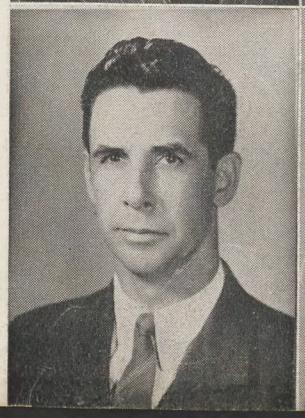

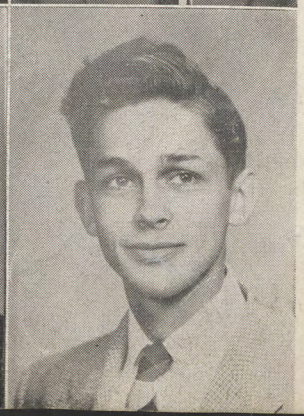

CLARENCE GILL
McCall Creek, Miss

AUBREY GLOVER
McCom', Mis-

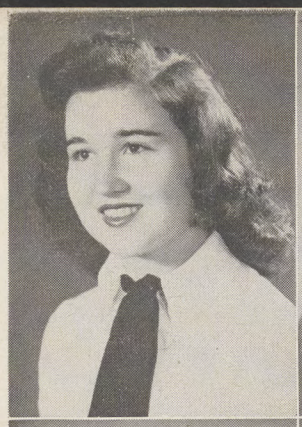

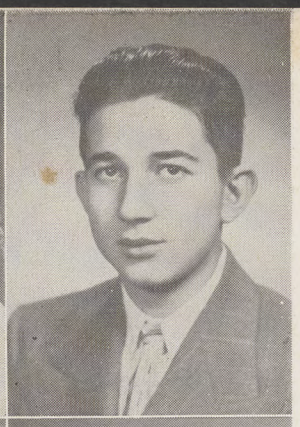

NANCY HOLMES
Tylertown, Miss.

CHARLES HENRY HOWELL
Jayess, Miss.

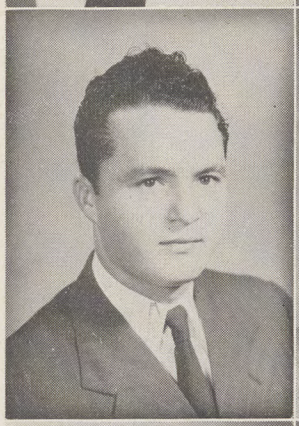

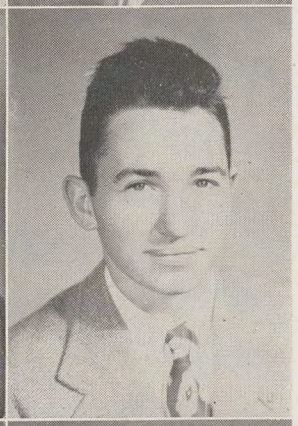

BENNIE JENKINS
Liberty, Miss.

NOLAN JOHNSON
McComb, Miss.

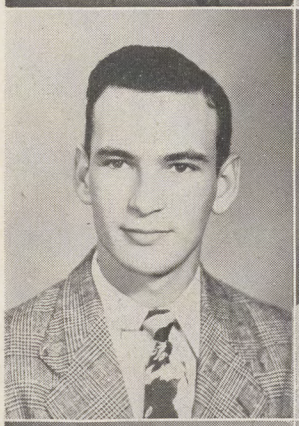

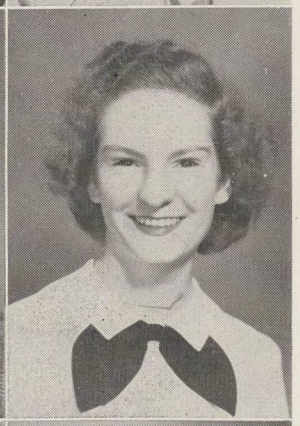

FENTON LEE KENNA
Summit, Miss.

PAULINE LAWRENCE
McComb, Miss.

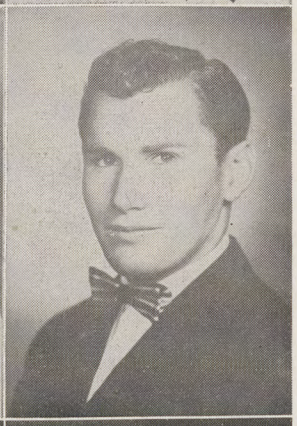

HENRIETTA LEWIS
McComb, Miss.

CARLOS MACIS
Honduras.

HILDA MARTIN
Jayess, Miss.

MARY FRANCES MOAK
McComb, Miss.

EMORY MYERS
Jayess, Miss.

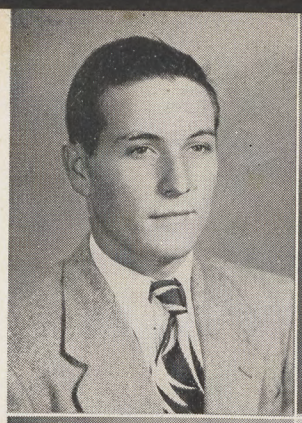

JOE MYERS
Jayess, Miss.

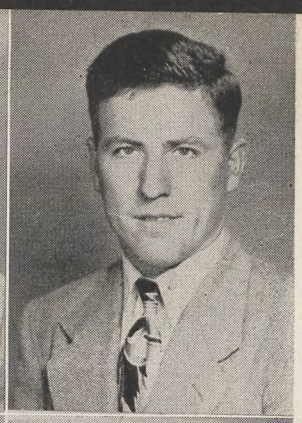

GEORGIA NICHOLSON
Summit, Miss.

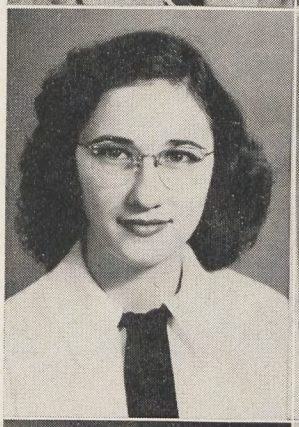

TALBERT NORRIS
McComb, Miss.

HENRY OLIVER
Alexander City, Ala.

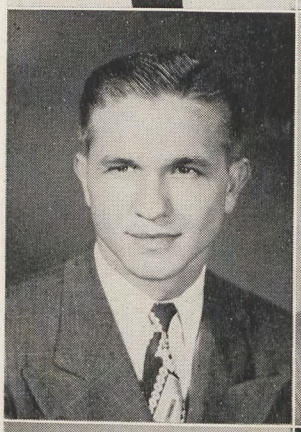

MILTON REID
Canton, Miss.

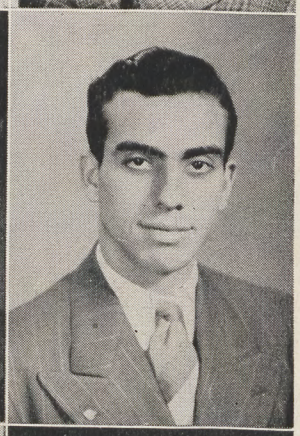

RICHARD REEVES
Gloster, Miss.

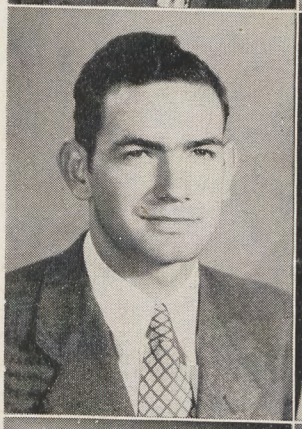

RAMONA REID
Jayess, Miss.

BIRL RIMES, JR.
Magnolia, Miss.

WILLIAM RYAN
New Orleans, La.

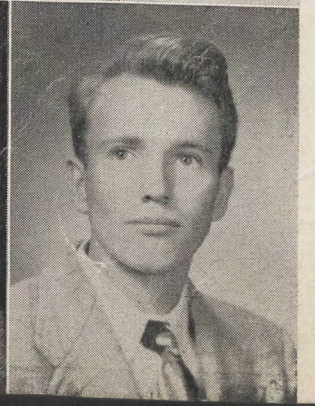

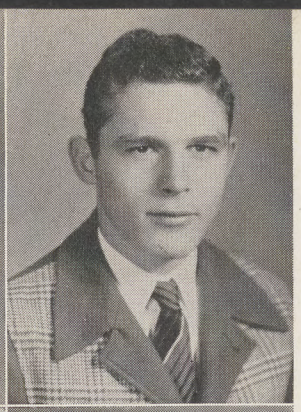

LURLINE SAULS
McComb, Miss.

LINDY SMITH
Lexie, Miss.

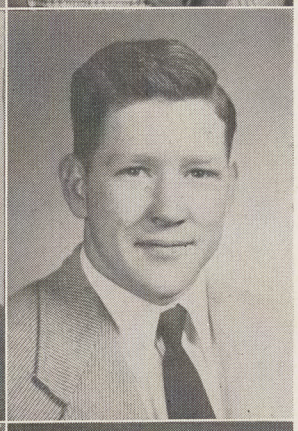

GLEN ALLEN SMITH
Meadville, Miss.

BILLY STINSON
Johnson Station, Miss.

CHARLES THOMPSON
McComb, Miss.

MARY THOMPSON
Bogue Chitto, Miss.

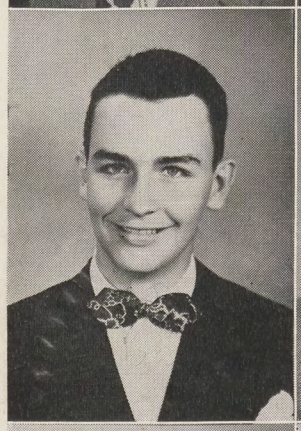

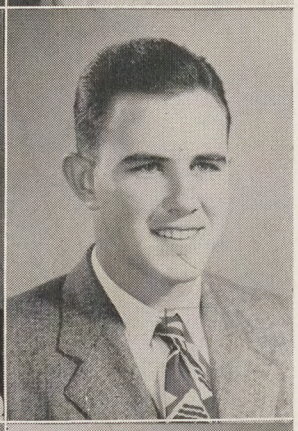

FRANK VARNADO
Osyka, Miss.

ROBERT VICK
Courtland, Miss.

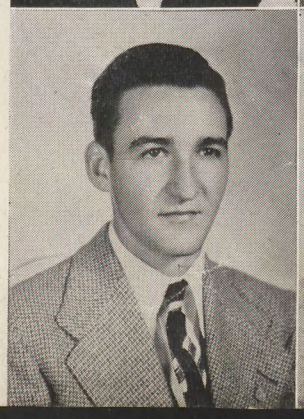

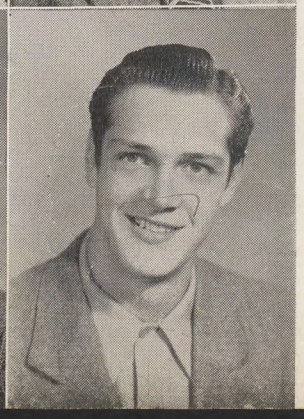

CHARLES DONALD WELLS
Smithdale, Miss.

WALTER WENCLEWICS
Dayton, Ohio.

ELMON WHITTINGTON
McComb, Miss.

JAMES PAUL WILSON
Osyka, Miss.

EUGENE PRICE
Summit, Miss.

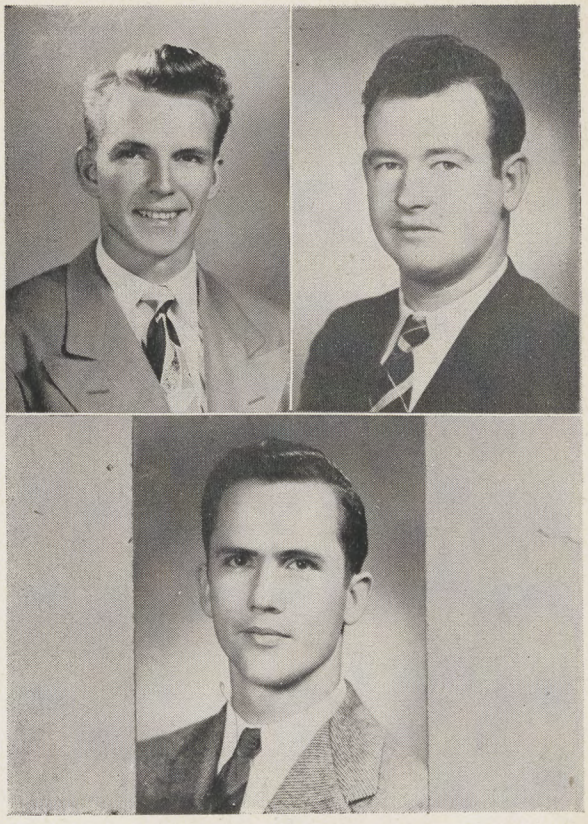

FRESHMEN NOT PICTURED

Nelson Atkinson
James Bowlin
Welton Brabham
T. J. Burch
Seymour Carter
Orfilia Castander
William Crittenden
Hugh Cutrer
Owen Davis
Junior Dillon
Seth Dillon
Wayne Ellzey
Edna Forrest
Nathaniel Forrest
William Fortenberry
Edmon Galloway
James Gordon
Jack Gunn
Renna Gunnell
Shirley Hall
Auther Lee James
Margaret Ann Johnson
Robert Jones
Helen Koch
James Lee
Fredell Lowrey
Robert Martin
Gwen McGehee
William Moore
Eugene Murray
Alton Pate
George Peters
James Porter
Allen Bird Price
Harold Price
Riley Price
W. L. Rand
Buford Reeves
Harold Rhodus
Don L. Rich
Edna Ruth Rider
Jefferson Rimes
Jewel Ritchie
Joe Smith
Paul Smith
John Stewart
Jack Talbert
Van Thames
Bobby Walker
Charles Ward
Mildred Weekley
Nancy Westbrook
Gwyn Dale Whittington
Maurice Wicker
James Wilson
Lloyd Wilson
Pascal Wilson
Oren Zimmerman

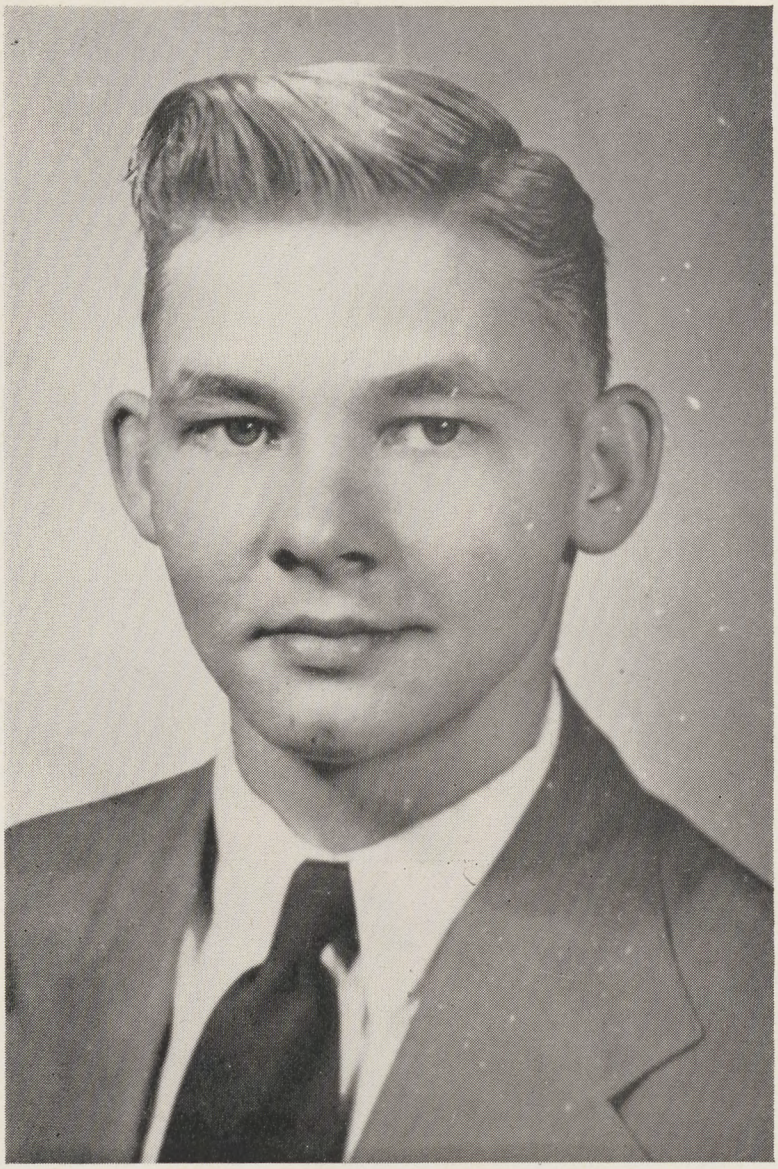

WALTER BROWN
Editor

Associate Editor ..... Mary Ellis Rayborn

Feature Editors ..... Mary Thompson
..... Mary Frances Bowlin

Art Editor ..... Helen Koch

Typists ..... Barbara Sanders
..... Doris Byran
..... Margaret Simmons

Business Manager ..... Robert Pigott

SENIORS and JUNIORS

Highschool

Highschool

Highschool

Highschool

JACKIE BRADFORD
McComb, Miss.

ESTHER KATHERINE DAWSON
Summit, Miss.

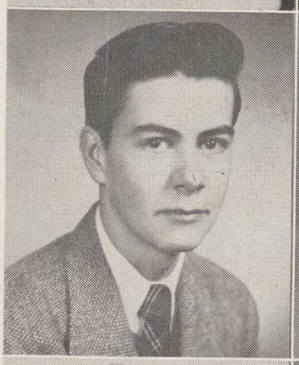

EUGENE HINTON
McComb, Miss.

BETSY NELSON
Natchez, Miss.

CECIL PICKENS
Summit, Miss.

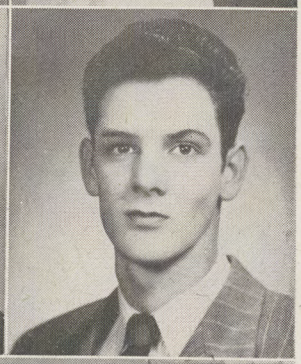

DOYLE PRICE
Pricedale, Miss.

RUTH WORMLEY
Summit, Miss.

HIGH SCHOOL STUDENTS NOT PICTURED

William Andrews
Valerie Hinton
Kenneth Horn
Gail Ingram
Helen Oliver
Alice Raborn
Tommie Roberts
Bob Rollins
Granville Smith
Kirby Wilson

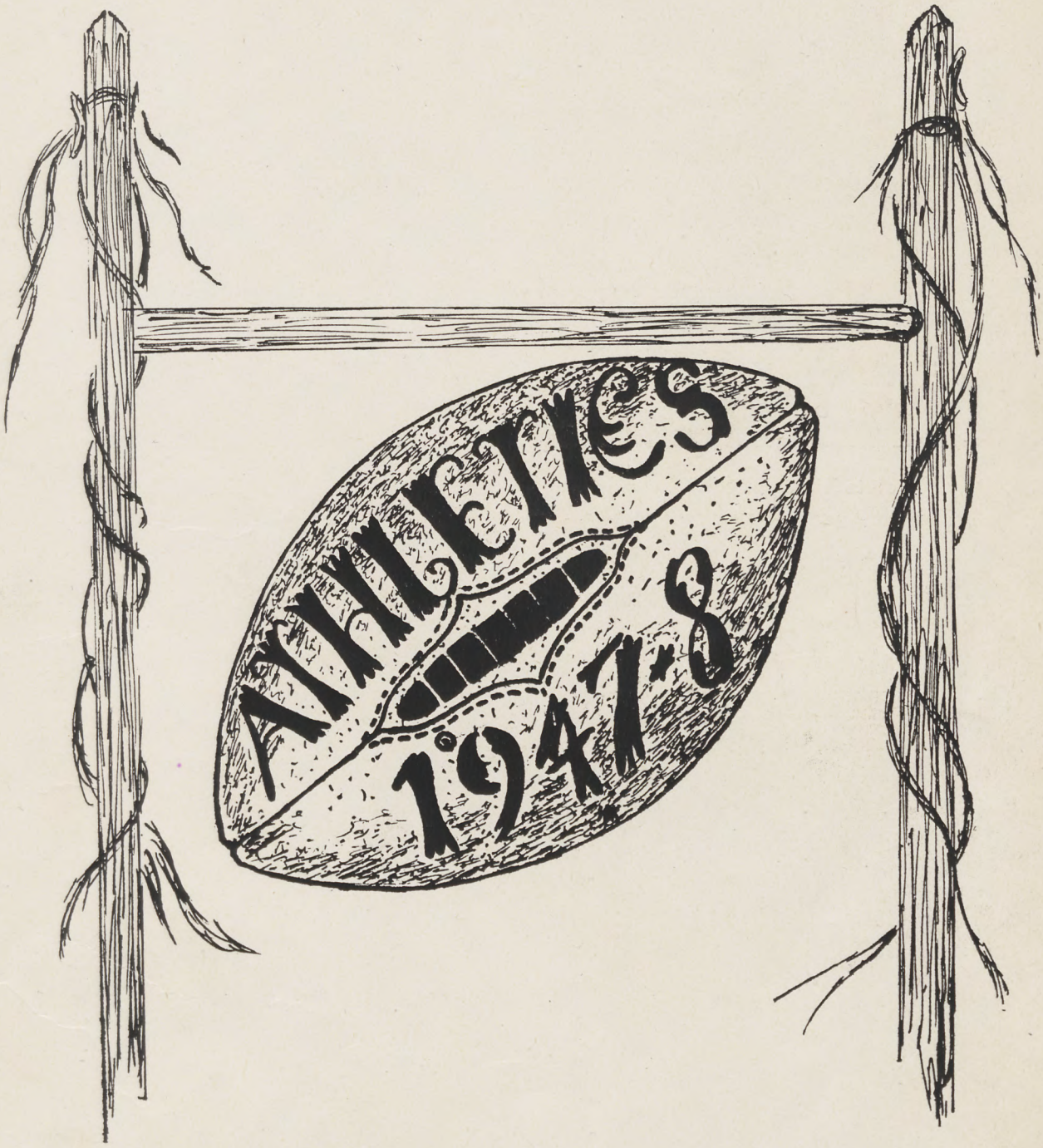
ATHLETICS
1947-8

SOUTHWEST CHEERLEADERS

Left to Right: Esco Williams, Lurline Sauls, Georgia Nicholson, Nancy Holmes, Mary Frances Bowlin, Bobby Pigott.

The Cheer Leaders did an excellent job this year in keeping up the spirit of the football team and the Morale of our school at S. W. J. C.

First Row, Left to Right: Carlton Crafton, Benny Jenkins, E. R. Williams, Buford McInnis, Dugie O'Nan, Fred Sullivan, Ralph Brewer, Jack Bridgewater, Walter Brown, **Second Row:** Jack Talbert, Danny Cutrer, Charles Palmer, Obie Todd, Everette Moss, Sidney Joiner, Bob Casey, George Peters, Bobby Barnes. **Third Row:** Reubin Self, George Lansing, Billy Stinson, Jerry Clower, James Carlisle, Jim Burns, Melvin Adcock, Oby Brown, Henry Oliver, Arnold. **Fourth Row:** Kit Nunnery, Walter Wenclewics, Henry Wieagle, Magee, Halbert Sawyer, Buch Brown.

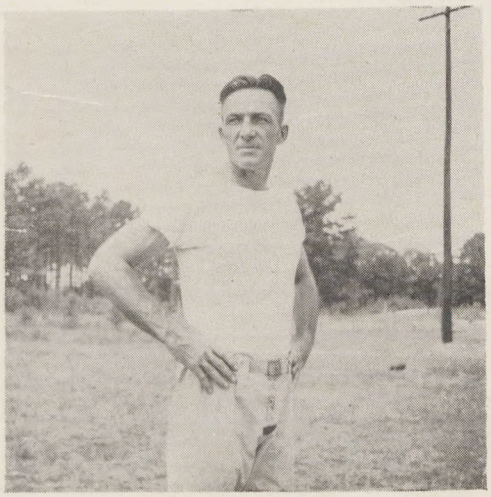

JIM SHANNON

Coach

PAUL B. BLAIR

Asst. Coach

Dugie O'Nan
Quarter Back

Jack Talbert
Quarter Back

Obie Todd
Back

Buck Brown
Back

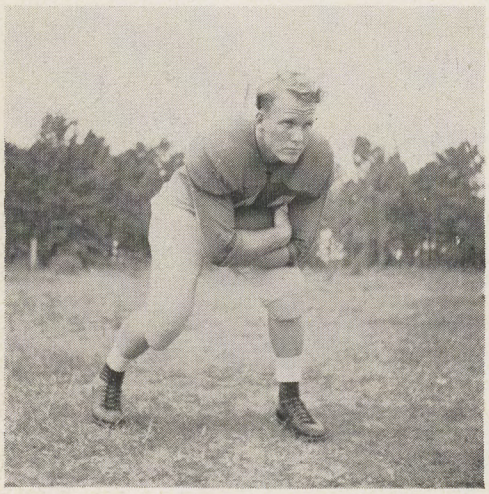

Jim Carlisle
Center

Melvin Adcock
Center

FOOTBALL

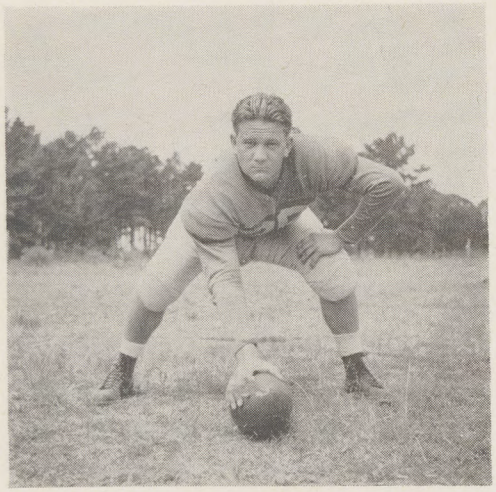

Jerry Clower
Center

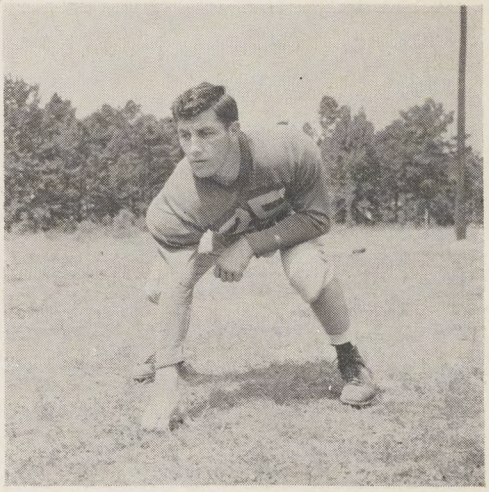

Everett Moss
Guard

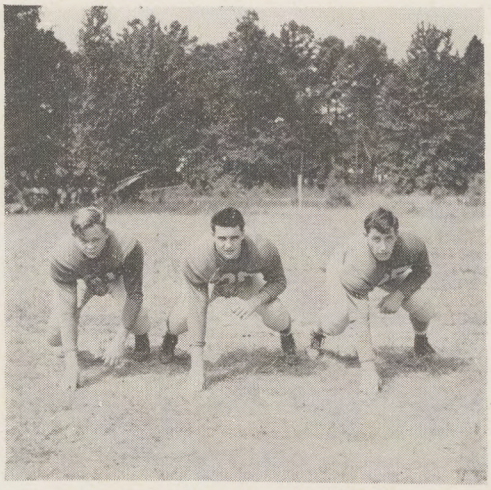

Three Little Guards
McInnis, Casey, Moss

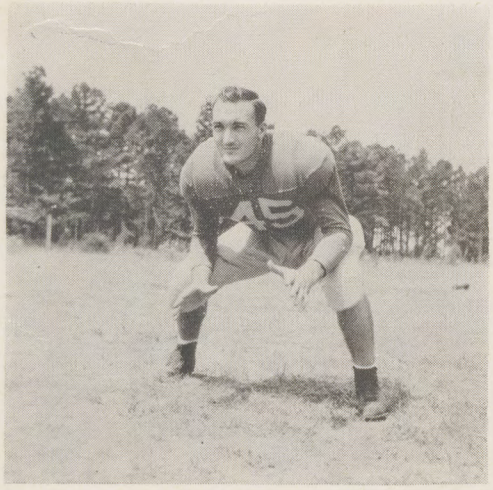

George Lansing
Tackle

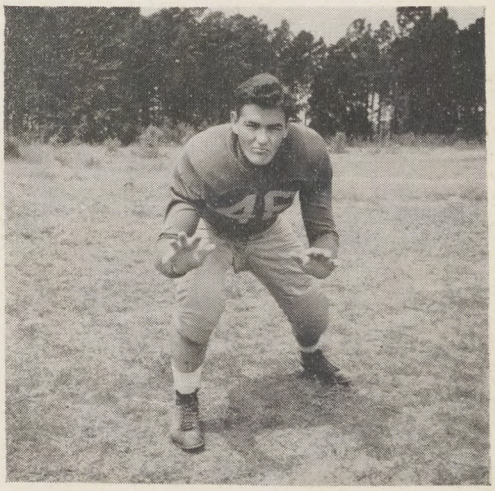

Jim Burns
Tackle

FOOTBALL

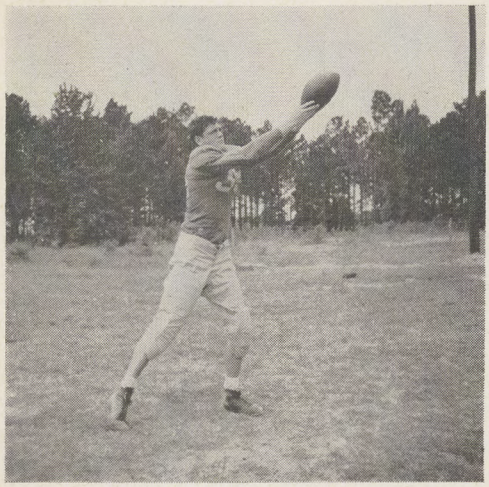

W. Wenclewics
End

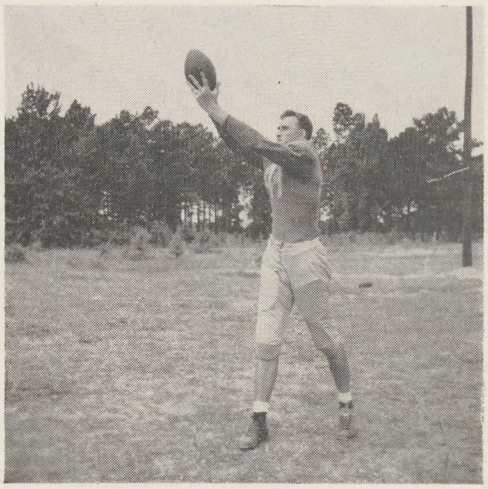

Magee
End

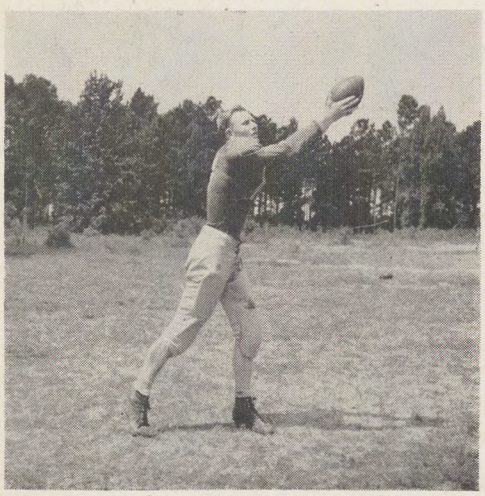

Carlton Crafton
End

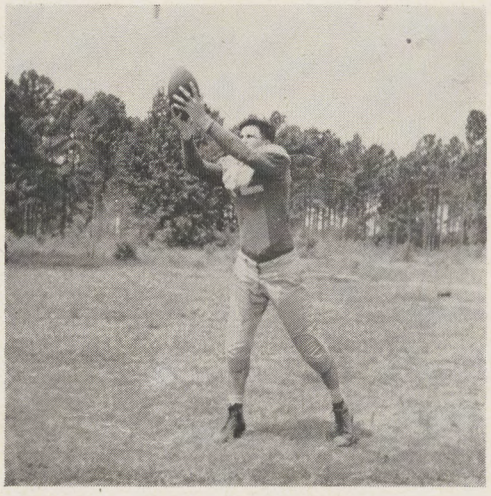

Kit Nunnery
End

H. Wieagle
End

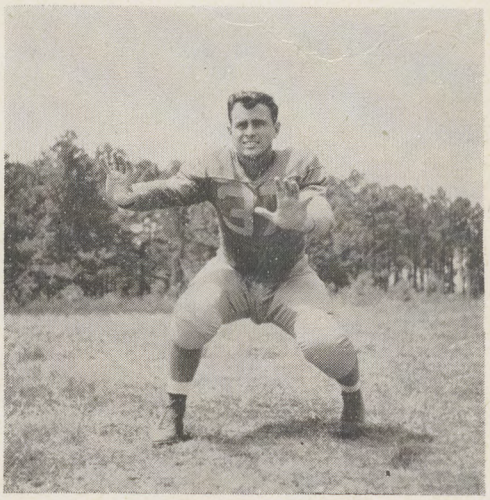

Reuben Self
Tackle

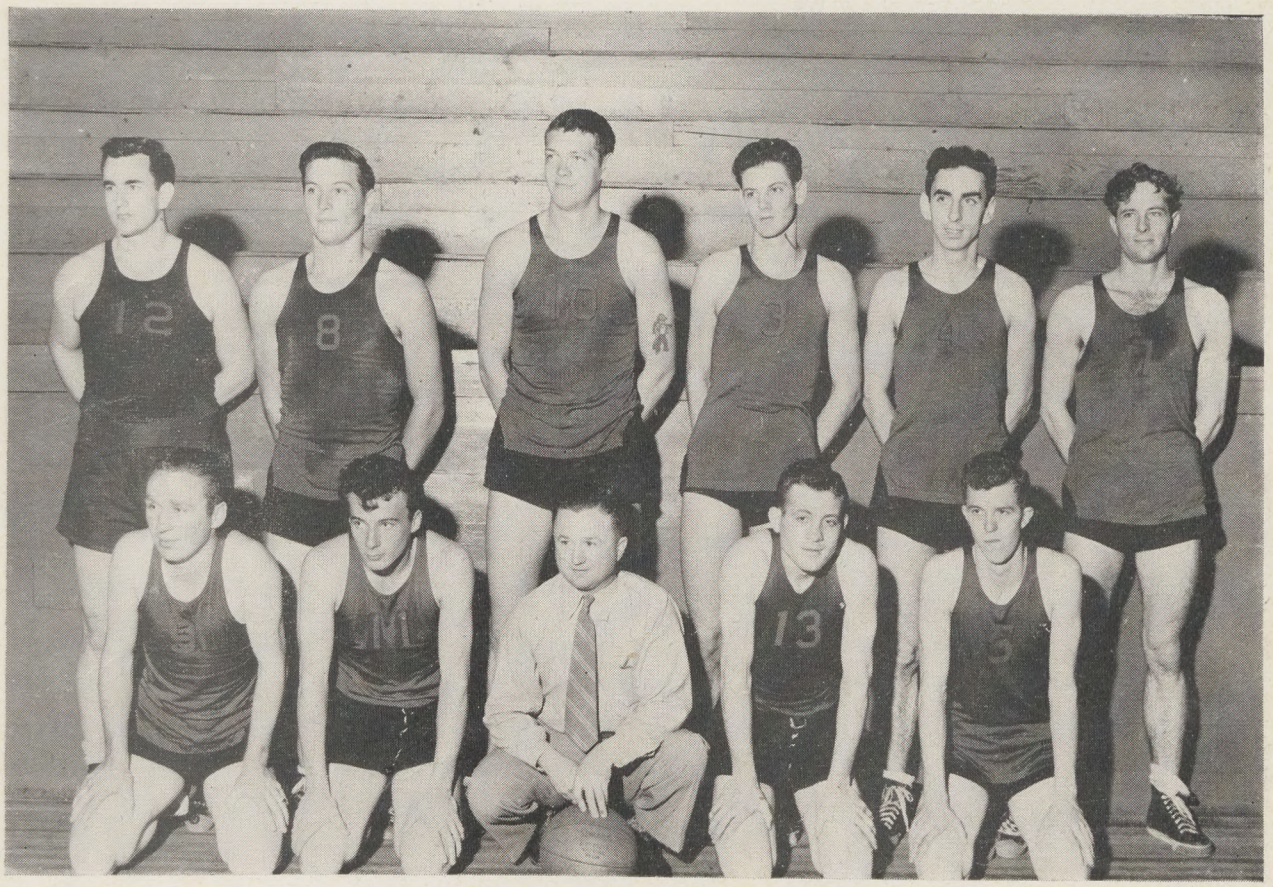

BOYS' BASKETBALL TEAM

First Row, left to right: Charles Beard, Hugh Cutrer, Coach Magee, Oren Zimmerman, Jonney Lawrence. **Second Row:** Jack White, Emory Myers, Walter **Wenclewics, Doyle Price, William Powe,ll, James Kuyrkendall.**

ACTION SHOT OF BASKETBALL TOURNAMENT

GIRLS BASKETBALL

GIRLS' BASKETBALL TEAM

First Row, left to right: Alice Raborn, Helen Nunnery, Margaret Simmons, Mary Martha Dickerson, Nancy Holmes, Rena Gunnell. **Second Row:** Hilda Bearden, Georgia Nicholson, Edna Ruth Rider, Virginia Dale Rawls, Sara Fortenberry, Helen Koch, Lavonne Smith, coach.

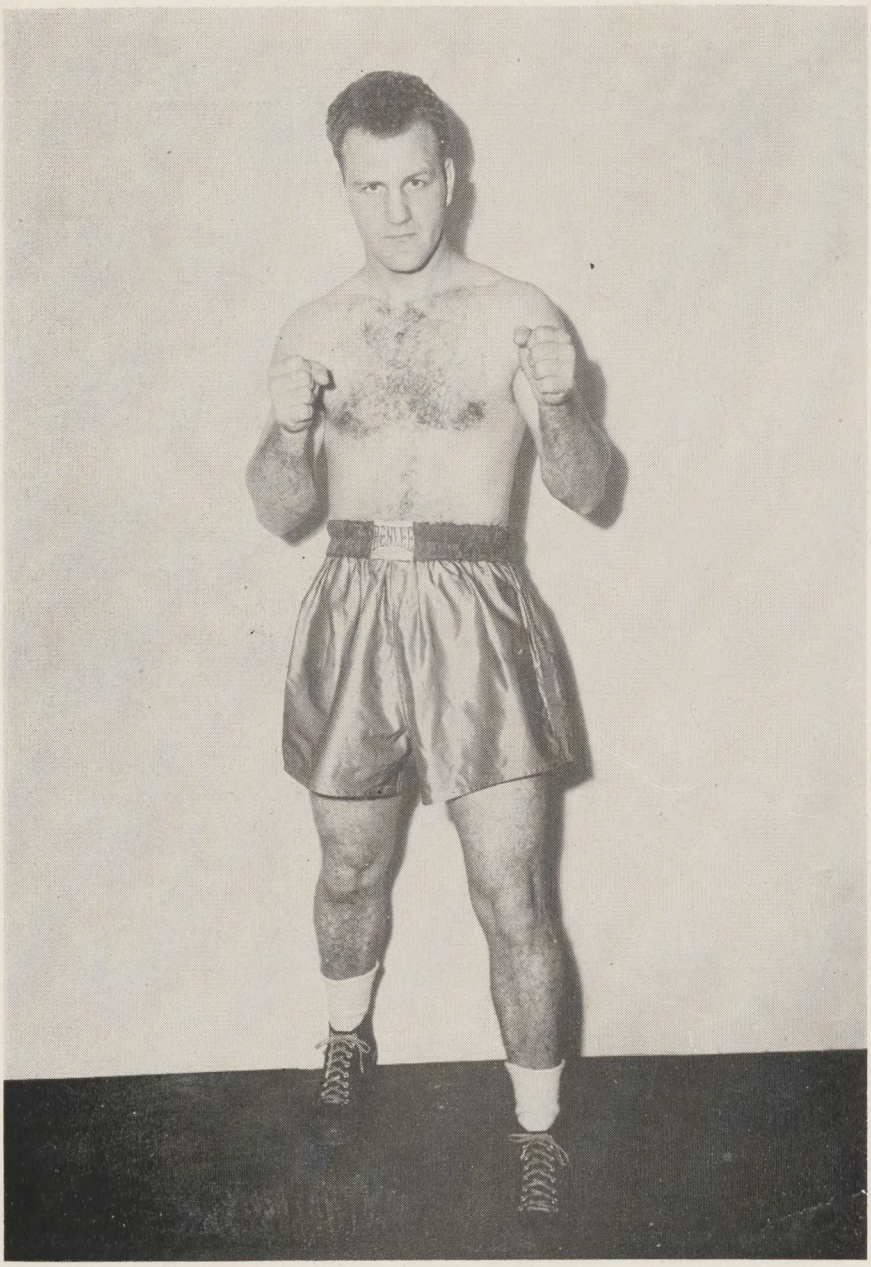

OWEN DAVIS

Henderson, Ky.

BOXING TEAM

First Row, left to right: Charles Donald Wells, O. L. Brumfield, Benny Jenkins.
Second Row, left to right: Wayne Ellzey, Hollis Alford, Bobby Rollins, Carlos Macis, Owen Davis.

BOXING TEAM

ACTION SHOTS

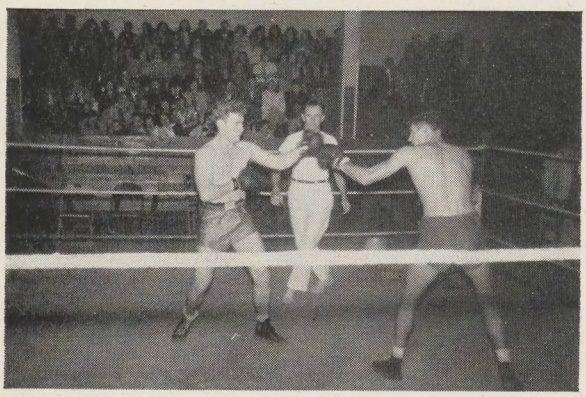

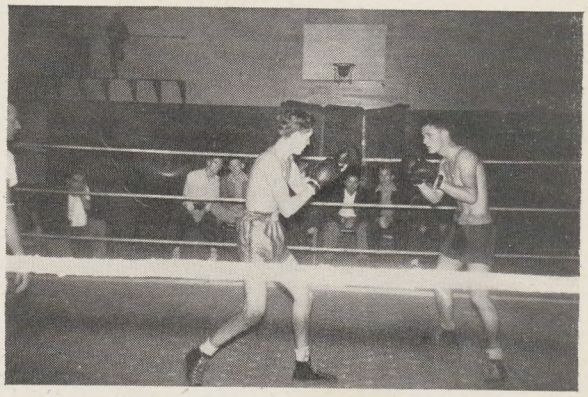

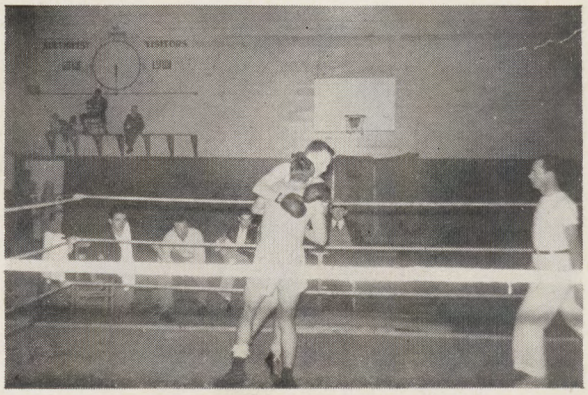

HOMECOMING QUEEN

MISS HILDA MARTIN

Crowning of the Queen:

Jack Gunn, President of Student Body crowning the Queen.

Queen's Court:

First Row: Jackie Bradford, Doris Byran, Helen Nunnery, Hilda Martin, Queen, Mary Martha Dickerson, Betty Burris, Valerie Hinton. **Second Row:** T. W. Bradford, Dugie O'Nan, Jerry Clower, Billy Catchings, Sonny Clower, Dan Lewman, Bobby Rollins.

HOMECOMING PARADE

QUEEN'S FLOAT

DORMIRETTE FLOAT

PINE BURR FLOAT

FRESHMAN CLASS FLOAT

FRENCH CLUB FLOAT

SPANISH CLUB FLOAT

HOMECOMING DAY

Dear, darling, Eggbert,

I love you cause you're dumb like me and stupid like... why you are just like me!

But since nobody cares, who cares!

I'll see you in my nightmares, dear Eggbert.

Keep flying low, you big hunk of Chump, you,

with love,

No. 123 "Pick up"

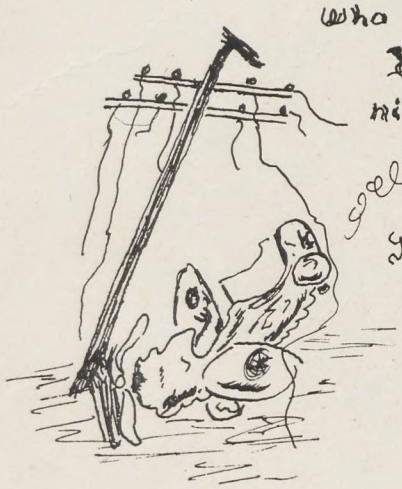

ACTIVITIES -

MR. SOUTHWEST

Most Popular

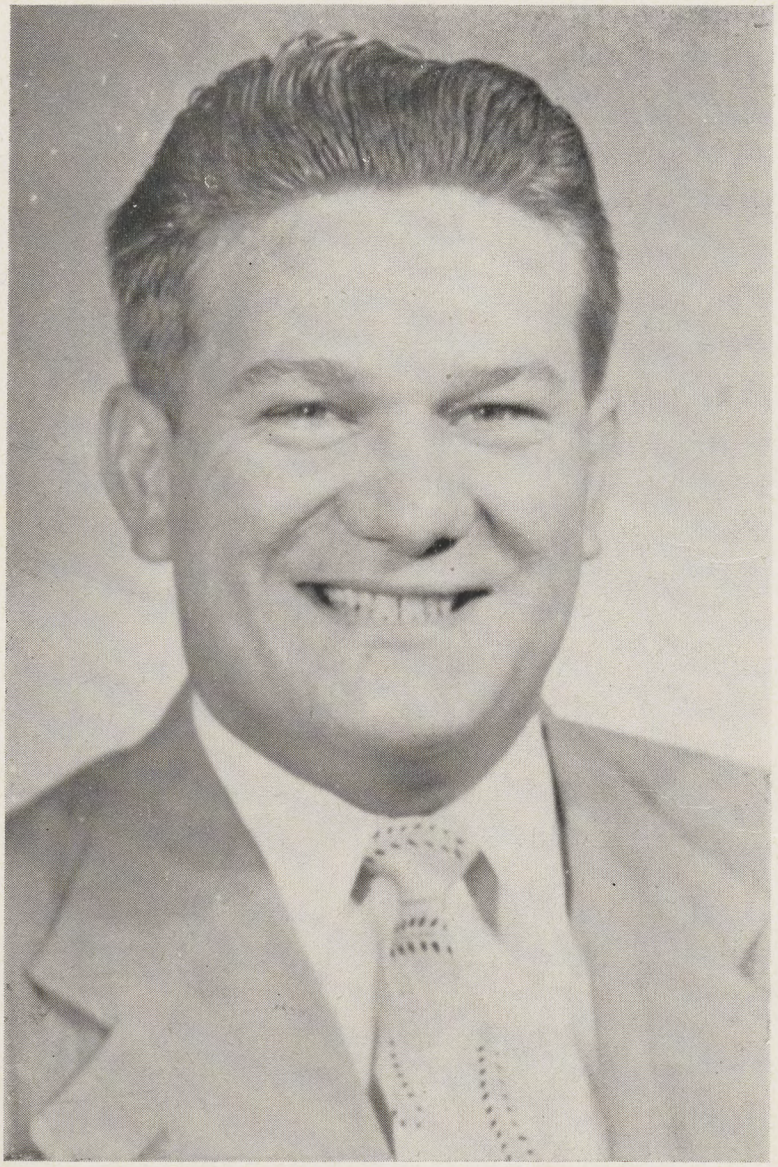

JERRY CLOWER

MISS SOUTHWEST

MISS MARY ELLIS RAYBORN

MOST BEAUTIFUL

MISS ADDIE LEIGH ADAMS

MOST BEAUTIFUL

MISS DORIS BRYAN

MOST BEAUTIFUL

MRS. JACKIE B. BRADFORD

MOST BEAUTIFUL

MISS LURLINE SAULS

WHO'S WHO

LOUIS BONNELL
Most Handsome

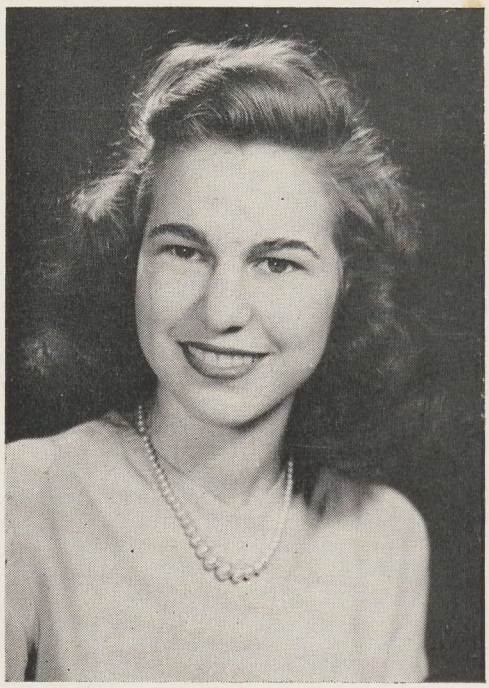

DORIS BRYAN
Most Charming

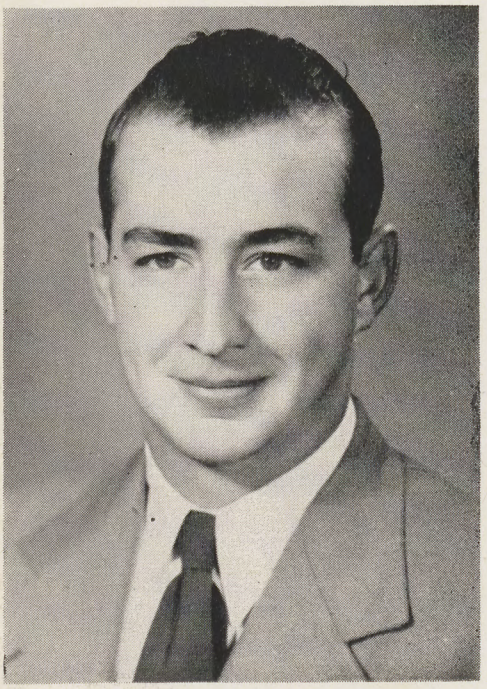

BOBBY PIGOTT
Most Versatile

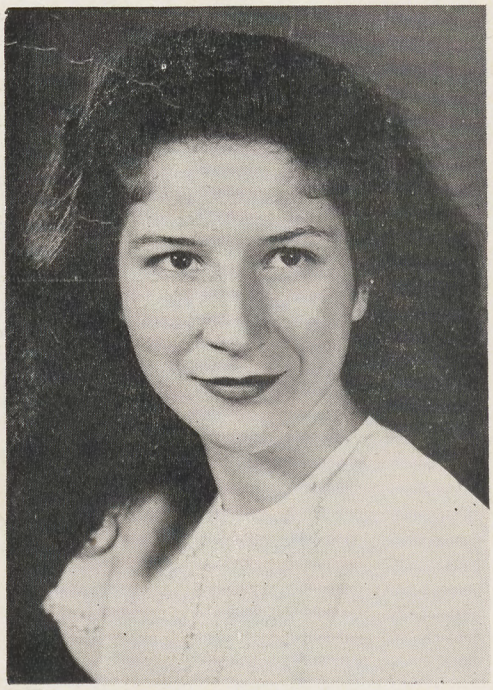

MARGARET SIMMONS
Most Versatile

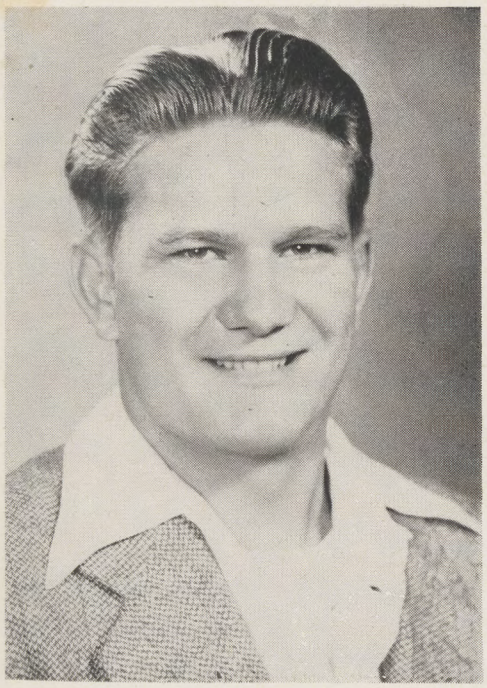

JERRY CLOWER
Friendliest Boy

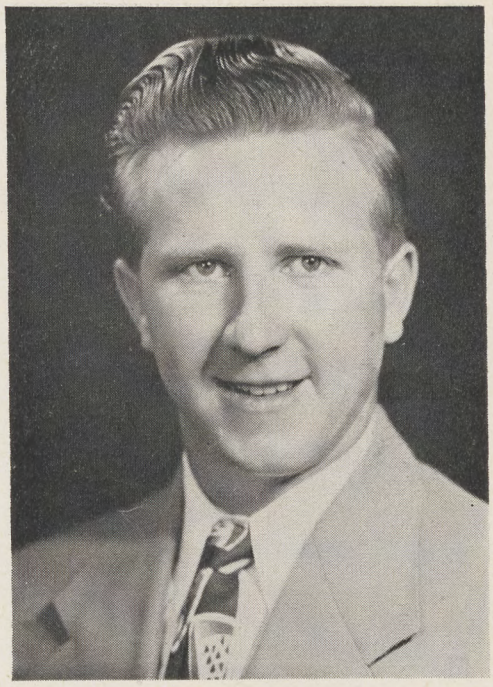

LARCUS McCLELLAN
Friendliest Boy

MARY FRANCES BOWLIN
Wittiest Girl

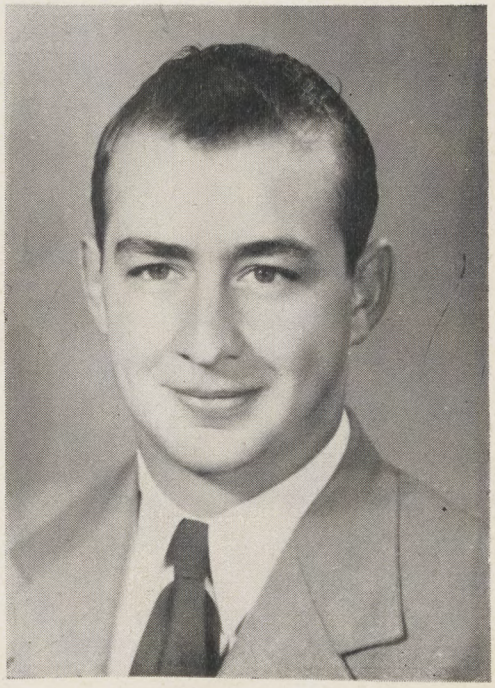

BOBBY PIGOTT
Wittiest Boy

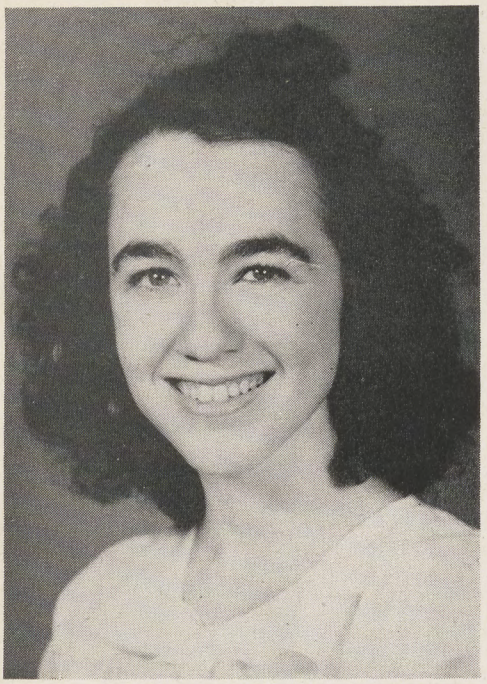

MARILYN BANKSTON
Most Typical Freshman

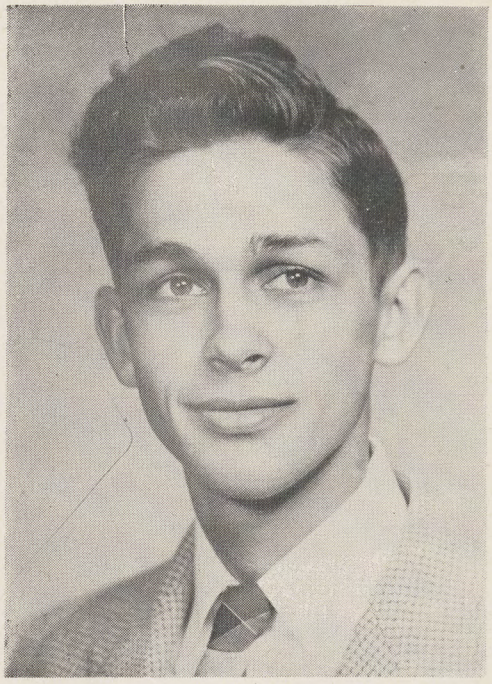

AUBREY GLOVER
Most Typical Freshman

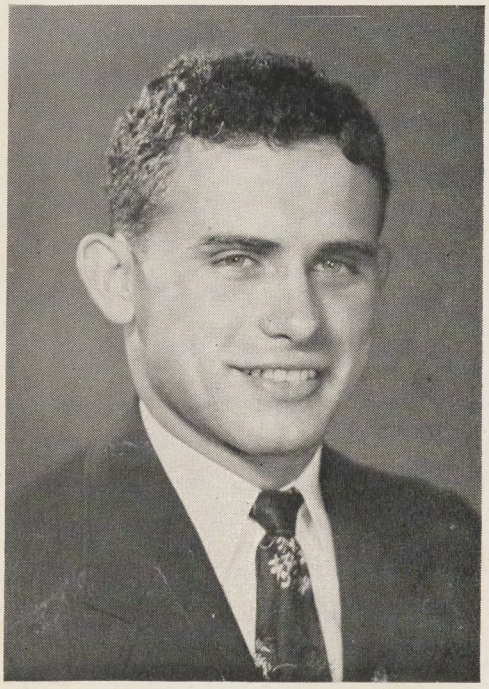

RALPH BREWER
Cleverest

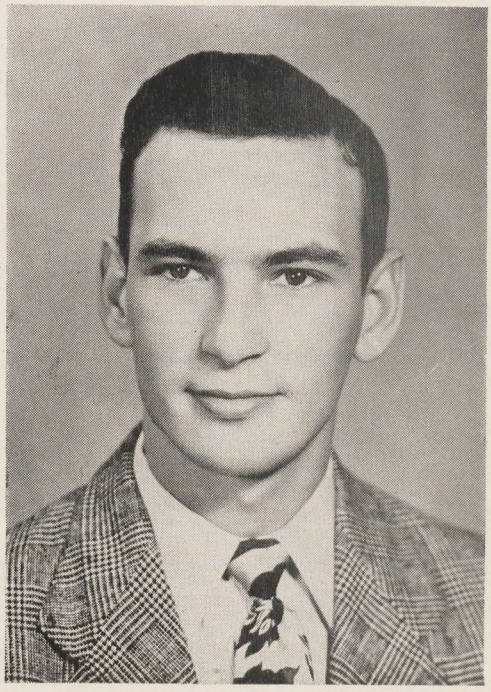

JUNIOR KENNA
Cleverest

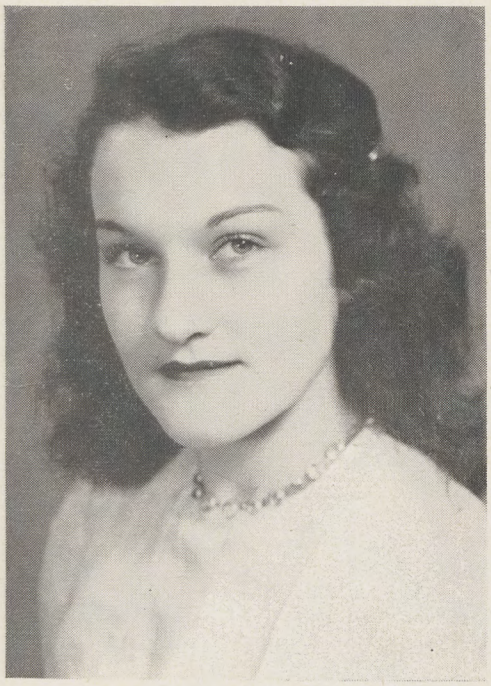

MARY THOMPSON
Most Intellectual

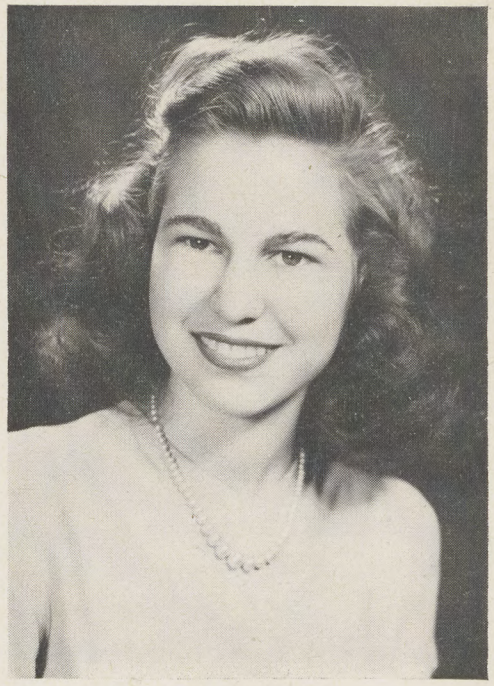

DORIS BRYAN
Most Intellectual

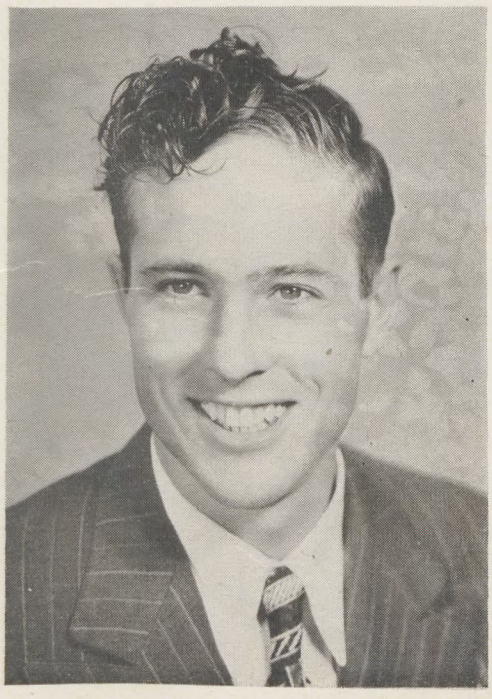

JAMES KUYRKENDALL
Most Athletic

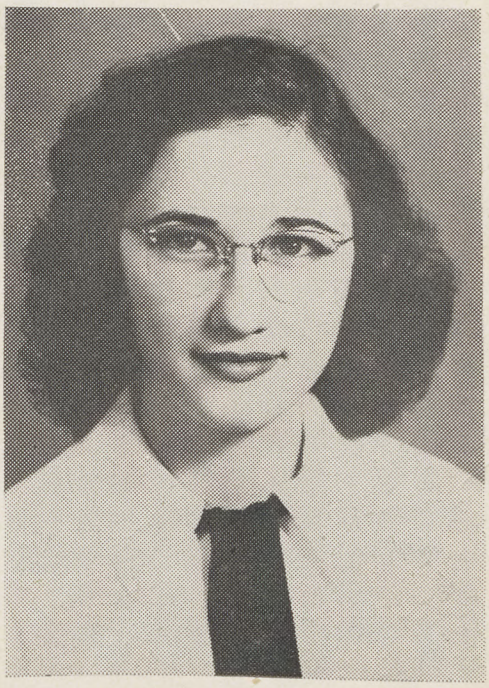

GEORGIA NICHOLSON
Friendliest Girl

PINE BURR STAFF

Editor-in-Chief ____ Mary Ellis Raborn

Associate Editors ____ Margaret Simmons
____ Ted Ivey

Feature Editors ____ Barbara Sanders
____ Hoyt Burnett

Sports Editors ____ Dugie O' Nan
____ Harold Gordon
____ Sarah Fortenberry

Society Editors ____ Gail Ingram
____ Addie Leigh Adams

Circulation Manager ____ Yvonne Bradham

Photographer ____ Walter Brown, Jr.

Reporters ____ Elaine McMillian

Reporters ____ Elaine McMillan, Eugene Hinton, Jack White, Dugie O'Nan, Frank Varnado, Georgia Nicholson, LaRae Smith, Virginia Dale Rawls, Jack Gunn, Mary Thompson.

Faculty Advisors ____ Miss Lona Burns, Miss Margaret Barnes, Miss Levonne Smith, Mr. Walter Barlow.

GLEE CLUB

First Row, left to right: Rena Gunnell, Jackie Bradford, Ramona Reid, Nancy Holmes, Georgia Nicholson, Hilda Martin, Mildred Weekley, Katsy Dawson, Betty Boyd, Ruth Wormley, Elsie Reynolds, Gail Ingram, Mary Martha Dickerson, Mary Ellis Rayborn, W. S. Swinney, Director. **Second Row:** Mignonne Lewman, Mary Thompson, Helen Kock, Edna R. Rider, Carolyn McEwen, Anna Mae Bigner, Fenton Lee Kenna, Frank Varnado, Jack Gunn, Joe Brent, Fredell Lowery, Virginia Dale Rawls, Betsy Nelson, Helen Rae Nunnery.

GLEE CLUB OFFICERS

President ..... Frank Varnado
Vice-President ..... Jr. Kenna
Secretary-Treasurer ..... Nancy Holmes
Reporter ..... Mary Thompson

INTERNATIONAL RELATIONS CLUB

First Row, left to right Marilyn Bankston, Mary Ellis Rayborn, Margaret Simmons, Helen Nunnery, Doris Bryan, Barbara Sanders, Georgia Nicholson, Elsie Reynolds, Bob Pigott, President. **Second Row, left to right:** Ethel Cole, Helen Koch, Anna Mae Bigner, Mary Thompson, Louis DiStefano, Eugene Adock, James Bowlin. **Third Row, left to right:** Sponsor, Miss Mary Jo Shields, James Bostick, Hoyte Burnett, Bob Vick, William Powell, Joe Kenna, Billy Moore, Sponsor, Mr. Murray Wilson Kenna.

ARTS AND CRAFTS

Other than regular classroom guidance, The Arts and Crafts Department served as a work shop to assist students with scholarship. The projects included metal craft, wood work, upholstering, and refinishing furniture, silk-screen, stencil and block print in various decorative methods.

S-CLUB

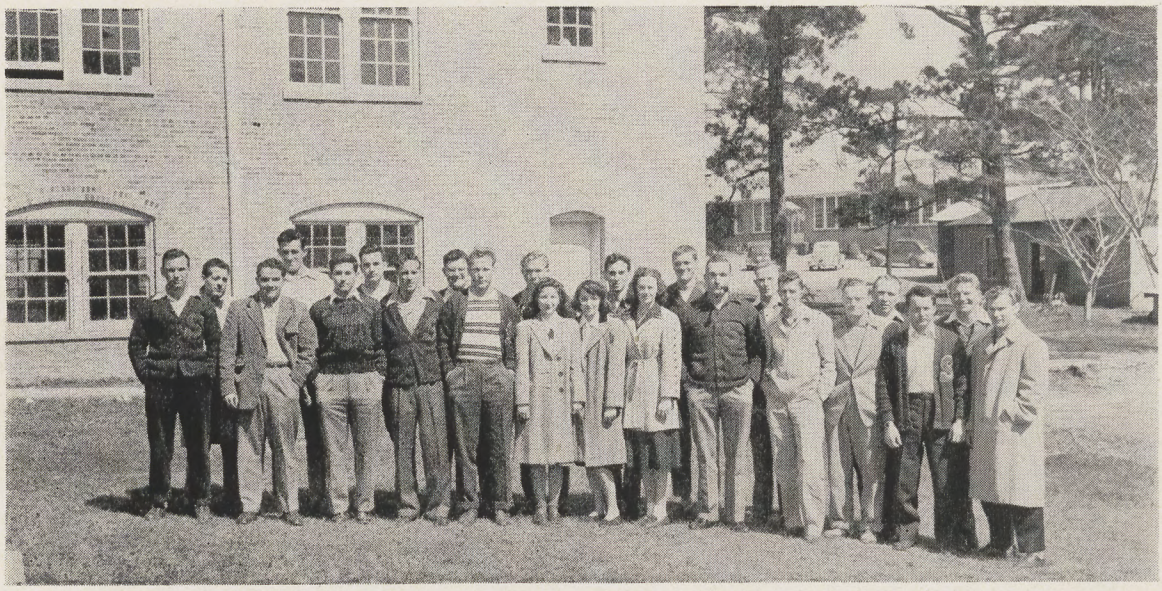

VETERANS CLUB

HOME ECONOMICS CLUB

First Row, left to right: Barbara Sanders, Doris Bryan, Betsy Nelson, Addie Leigh Adams, Helen Nunnery, Allice Rayborn, Elsie Reynolds, Mary Nell Alexander, Rena Nell Gunnell. **Second Row, left to right:** Katsy Dawson, Orfilia Castander, Lurline Sauls, Mary Thompson, Anna Mae Bigner, Helen Koch, Hilda Martin, Georgia Nicholson, Virginia Dale Rawls, Edna Ruth Rider, Nancy Holmes, Miss Bertha Harris, Sponsor.

DORMORETTES

First Row: Addie L. Adams, Anna Mae Bigner, Jonnie Thornton, Mary Nell Alexander, Ramona Reid, Nancy Holmes, Gail Ingram, Jackie Bradford, Hilda Beraden, **Second Row:** Betsy Nelson, Helen Koch, Lurline Sauls, Edna R. Rider, Hilda Martin, Marilyn Bankston, Mildred Weekley, Alice Raborn, Valerie Hinton, Rena Gunnell, Yvonne Brabham, **Third Row:** Georgia Nicholson, Mary Thompson, Fredell Lowery, Sarah Fortenberry, Margaret Simmons, Mary E. Rayburn.

TREBLE CLEF

TREBLE CLEF is the name given the music club when it was organized in 1944. Treble Clef belongs to the National Federation of Music Clubs. Its members are students of Applied Music. The purpose of the club is to further the musical education of its members, and to promote cultural and musical life on the campus. Miss Aston is the club's councellor.

Left, Front to Back: Hilda Bearden, Robert Varnell, George Lansing, Georgia Nicholson, Esther Katherine Dawson, Bennie Jenkins, **Right, Front to Back:** Valerie Hinton, Betsy Nelson, Fredell Lowery, E. R. Williams.

FRENCH CLUB

Front Row, left to right: Ethel Cole, Miss Mary Jo Shields, Sponsor, Mildred Weekley. **Second Row, left to right:** Dick Westbrook, Henrietta Lewis, Fredell Lowery, Bob Vick, Charles Lee.

CABINET MAKING

Head, Department of Vocational Education: M. D. Williamson
Instructors: Curtis Chisholm, M. D. Williamson.

STUDENTS

Willoughby, Charles W.
Chapman, James F.
Carlisle, Jessie E.
Smith, Ralph C.
Freeman, Grover
Jackson, Ralph P.
Johnson, Hollis S.
Johnson, James F.
Sutton, Edward E.
Sinclair, William D.
Hemphill, Jesse W.
Hayslip, Earl I.
Truner, Julius A.
Hannan, Patrick K.
Turner, Edward B.
Griffith, Joe
Watts, Hugh V.
Dillon, Ollie E.
Williams, Aldon T.
Busby, James R.
Sterling, Robert E.

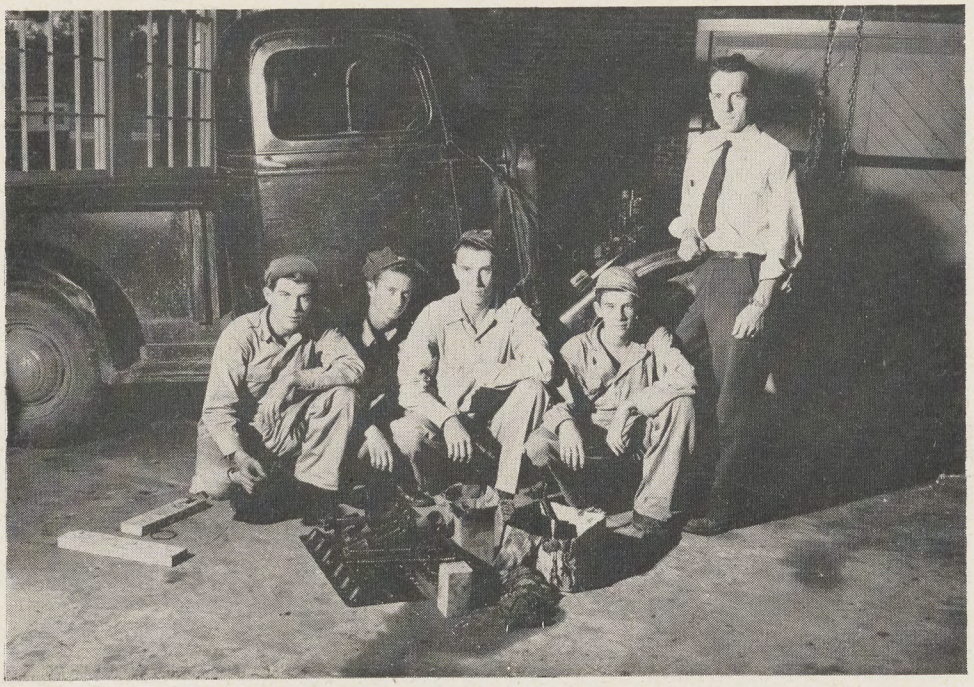

AUTO MECHANICS

Head, Department of Vocationel Education: M. D. Williamson
Instructors: H. O. Cain, F. E. Barkdull, A. F. Brister, Lonnie Adams

STUDENTS

Adams, John N.
Adams, Lee R.
Alford, John D.
Allen, Danford M.
Atcherson, James H.
Bagget, George E.
Bales, John W.
Barter, Jimmie E.
Bass, James W.
Bates, Edward C.
Bates, Leslie
Boyd, Charles H.
Brown, Luther H.
Brown, William J.
Coker, Ray E.
Coleman, Homer
Davis, Fred A.
Erwin, Ralph L
Farnhom, Claude B.
Foreman, John H.
Fortenberry, Wilson
Foster, John T.
Gerald, Jefferson D.
Glover, Jesse
Harrell, Thomas J.
Higdon, Howard L.
Holmes, Archie L.
Johnson, James E.
Johnson, James H.
Johnson, Ralph J.
King, William E. Jr.
Lenard, James G.
Lenard, J Willard
Leuthauser, Hubert L.
Liles, Alton D.
Liles, Alvin J.
Lofton, Nathan
Marbury, Wesley L.
May, William Enoch
Mitchell, Edward H.
Moak, Milton V.
Moak, Sidney J.
Morgan, Chester L.
Myers, Walter F.
Powell, T. J.
Ratcliff, William L.
Rayborn, John W.
Roberts, Hughie S.
Sanders, Charlie
Sawyer, Ray
Scott, B. B.
Seale, Millard
Simmons, Ewell J.
Spencer, Wm. F.
Steele, Marcus L.
Thomas, Francis C.
Thornhill, Hershel
Thornhill, Perry W.
Toney, Lucious H.
Wallace, Harold
Welch, Grover C. Jr.
Wells, Clinton E.
Williams, Jeff J.
Williams, Robert T.
Young, Cecil L.

SADIE HAWKINS DAY

Left to right: Mac Brewer, Sonny Clower, Jim Ray, Bob Brewer, Albert Haley, Bobby Pigott, Harold Anderson, Dr. H. D. Pickens, Bobby Rollins, Frank Varnado, Curtis Hodges, Bennie Jenkins.

Mama Yokum (Georgia Nicholson)
Papa Yokum (Harold Anderson)

Left to right: Annie Mae Davis, Anna Mae Bigner, Hilda Bearden, Virginia Dale Rawls, Helen Koch, Audrey T. Freeman, Helen Nunnery, Ann P. Casey, Mary Frances Bowlin, Mary Thompson, Georgia Nicholson, Edna Ruth Rider, Marilyn Bankston, Lurline Sauls, Margaret Simmons.

THE GLEE CLUB MAKES A TOUR

GLEE CLUB

Frank Varnado; Georgia Nicholson; May Thompson; Malcolm Pierce; Hilda Bearden; Ruth Wormely; Hilda Martin; F. L. Kenna.

Bottom Row: left to right: Rena Gunnel; Addie Lee Adams; Yvonne Brabham; Mary Thompson; Elsie Reynolds; Slena Mae Williams. **Second Row:** Hilda Bearden; Edna Ruth Rider; Mildred Weekly; Carolyn McEwen; Virginia Dale Rawls; Georgia Nicholson; Ruth Wormley. **Top Row:** Hilda Bearden; Elaine McMillian; Annie Mae Bigner; Fredell Lowry; May Bell Wolbretch; Hilda Martin; Helen Ray Nunnery.

Faculty Advisor For
Whispering Pines

MARGARET ALLIE BARNES

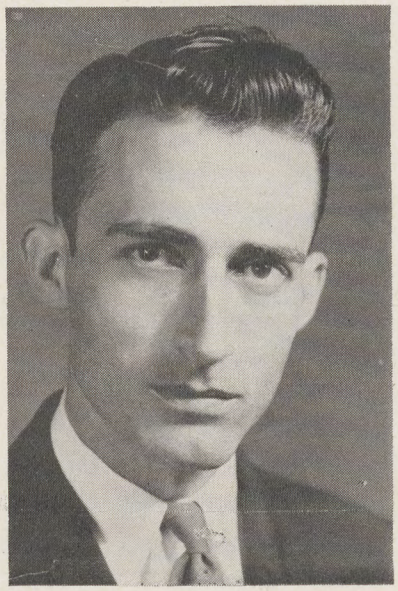

REEVES

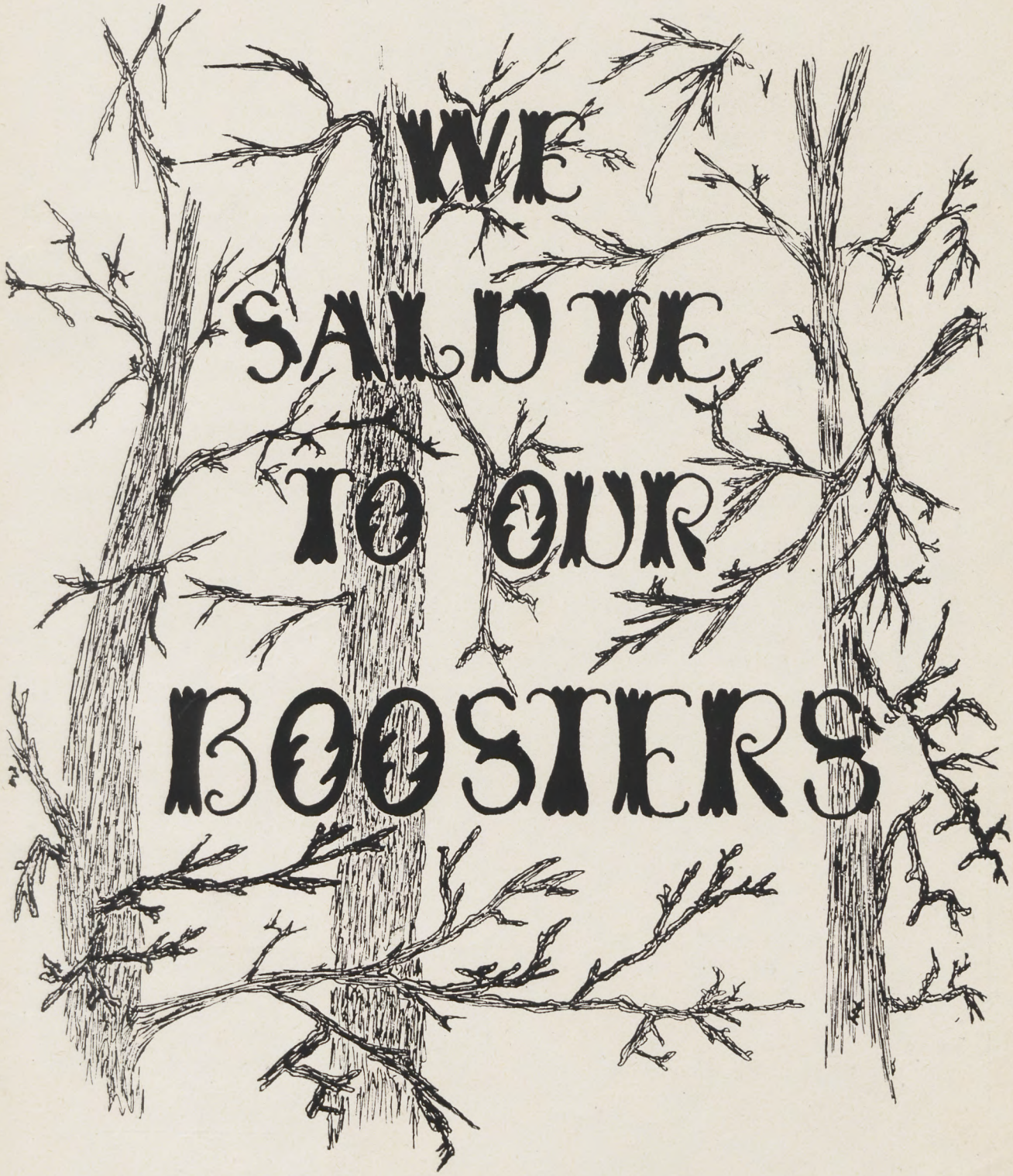
WE
SALUTE
TO OUR
BOOSTERS

McCOMB CITY DRUG CTORE

Exclusive

Helena Rubenstien
Prince Malchabelli
Chen Yu

King's Men

and

Seafarth

for Men

228 Main

We deliver

1400
1401

Compliments

of

PIGGLY WIGGLY STORE

McComb Mississippi

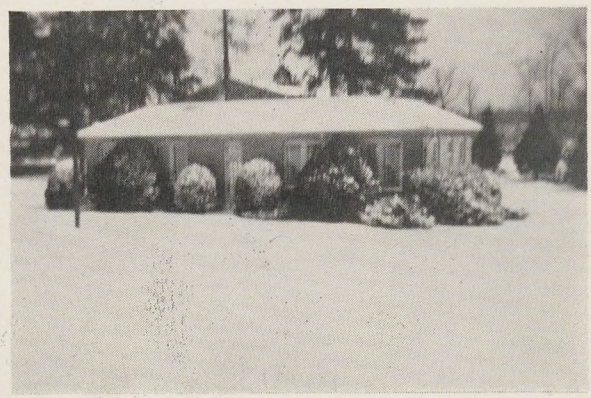

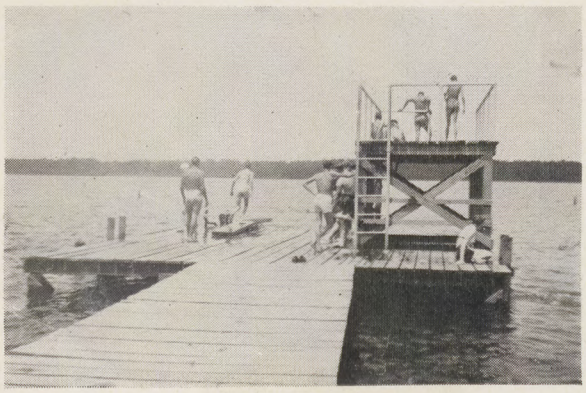

LEWIS-DAY APPLIANCES

Phone 1690-W 116 N. Broadway

McComb, Mississippi

ORANGE BOWL

Phone 6 McComb, Miss.

"Thank You, Make it a Habit"

Compliments of

EARLY LEGGETT

District Manager McComb, Miss.

Reliance Life Insurance Company of Pittsburg

PIGOTT'S INSURANCE AGENCY

Magnolia, Miss.

Compliments of

BADON GROCERY & MARKET

642 Deleware Ave. Phones 560 & 561

McComb, Mississippi

Compliments of

TOM ALFORD HARDWARE

McComb, Mississippi

Compliments of

BLUE AND WHITE GRILL

Open 24 Hrs. Daily

"Zeke Never Sleeps"

McComb, Mississippi

Compliments of

SNOW WHITE CLEANERS

Compliments of

WILLIAMS GROCERY CO.

McComb, Mississippi

Compliments of

BRUNSWICK BILLIARD CLUB

McComb, Mississippi

Compliments of

KLOTZ PHOTO

Portrait Commercial

Frames — Cameras — Supplies

Phone 1044 McComb, Miss.

CITIZENS LUMBER COMPANY

"Building Material From Foundation To Roof"

Box 270 Phone 141

McComb, Mississippi

Let us be your;

MAIN SUPPLY

Hardware — Paints — Appliances

Sport Supplies

Tel. 728 McComb 106 Main Street

Compliments of

DIXIE AUTO-LEC STORE

Auto Accessories, Electrical

Material and Appliances, Plumbing

J. Q. Wilkinson McCom b, Miss.

Compliments of

CALVERT MOTORS

Authorized Packard

South Broadway

McComb, Mississippi

Compliments of

MAGNOLIA BUILDERS SUPPLY

Phone 4371 Magnolia, Miss.

Compliments of

PIKE THEATRE

The Finest In Motion Pictures

In The Most Comfortable Surroundings

Magnolia, Mississippi

Compliments of

MECHANICS STATE BANK

Member of

Federal Deposit Insurance Corporation

"Mingle with the Mechanics"

McComb, Mississippi

FIVE POINT RADIO SERVICE

We repair all makes radio, record players and electronic equipment.

FIVE POINT RADIO SERVICE

GILLIS DRUG STORE

Perscriptions

Agents for Pangburn Candy,

Hougbigant Perfumes

Compliments of

CITIZEN SAVING BANK

Magnolia, Miss.

BETTER PRINTING CO.

Printing & Office Supplies

Typewriter Sales & Service

Compliments of

CITY PRESSING SHOP

Magnolia, Miss.

Compliments of

HEIDENREICH HARDWARE

McComb, Mississippi

In McComb It's The

PALACE

In Summit It's The

FOX

For The Finest In

Motion Picture

Entertainment!

Compliments

HARRELL INSURANCE AGENCY

Compliments of

SPANG INSURANCE AGENCY

Read

THE MAGNOLIA GAZETTE

Pike County's Most Popular

Newspaper

bursar

If It's For

The Family — The Home — The Farm

IT'S AT THE

LAMPTON-REID COMPANY

Magnolia, Mississippi

Compliments of

MAGNOLIA COTTON OIL COMPANY

McCOMB EQUIPMENT CO.

Highway 51 North

McComb Miss.

Farmall Tractors Motor Trucks

Sales — Service

Compliments of

STATE PHARMACY

Prescription Our Specialty

Phone 276-277 McComb, Miss.

Compliments

of

McCOMB CITY LINES

Compliments

of

HAINER'S JEWELRY STORE

219 State Street

McComb Mississippi

Compliments of

STATE STREET BARBER SHOP

Compliments of

CONEY GROCERY COMPANY

Wholesale Grocers

Phone 3581 Magnolia, Miss.

IN McCOMB

ITS

THE HOLLYWOOD SHOP

LADIES READY-TO-WEAR & SHOES

X-RAY SHOE FITTING

Compliments of

MICKAL'S DEPARTMENT STORE

McComb, Mississippi

Compliments

of

F. W. WOOLWORTH

McComb, Mississippi

Compliments

of

GOODYEAR SERVICE STORE

Compliments

of

464 TAXI SERVICE

McComb, Mississippi

Compliments

of

MI BAKING CO.

THE FIRST NATIONAL BANK

OF McCOMB CITY

McComb, Mississippi

THE BANK OF PERSONAL SERVICE

Compliments

KALIF & TODD

McComb, Mississippi

McCOMB LUMBER AND COAL COMPANY

"EVERYTHING WITH WHICH TO BUILD ANYTHING"

PHONE 1137

McCOMB, MISS.

KRAMER SERVICE INC.

McCOMB, MISS.

THE FIRM OF FRIENDLY SERVICE

OPERATING

McCOMB HOTEL

THE BEST PLACE TO

SLEEP

McCOLGAN COFFEE SHOP

THE BEST PLACE TO

EAT

McComb Dairy Products Co.

ANGEL FOOD ICE CREAM

GRADE "A" PASTEURIZED MILK

THE BOTTLE WITH THE RED HOOD

FEDERAL COTTON WHSE.

TO

HANDLE YOUR COTTON

A. C. GARNER, MGR.

McCOMB GIN

AND

SEED COMPANY

MODERN GIN SYSTEM

Compliments
of
DENMAN-ALFORD Company
McComb Mississippi

J. D. FLY
Clothing Furnishings
Hats Shoes

Compliments
of
WALL MERCANTILE COMPANY
218 Main Street McComb

STATE STREET CLEANERS
D. A. Dawson, Prop.
217 State St. Phone 1091
McComb, Mississippi

VEST'S
Shoes and Ladies Ready-to-Wear
Main Street McComb, Miss.

MOORE'S TAXI AND TRANSFER COMPANY
"We Move Anything, Anywhere"
1200 Phones 986
McComb, Mississippi

Compliments
of
Morgan and Lindsey Inc. McComb, Miss.

WILLIAMS TRACTOR COMPANY
ALLIS-CHALMERS
718 South Broadway Phone 1362
McComb, Miss.

The Trend is More and More
To
J. C. Penny Company
McComb Mississippi

Compliments
of
STATE THEATRE
McComb, Miss.
Shows opens daily at 2:15, Sat. at 1:15

Compliments of

PRICEDALE LUMBER COMPANY

Manufacturers of Southern Yellow Pine

Member of S-T-I-B

Phone 2104 Pricedale, Miss.

Compliments of

GERALD REFRIGERATION SERVICE

Motor Repairs

Phone 887 McComb, Miss .

Compliments

of

WARDLAW'S DRUG STORE

Summit, Miss.

Compliments

of

CITY SANDWICH SHOP

Summit, Miss.

READ

THE SUMMIT SUN

"The Newspaper With Personality"

Summit, Miss.

Mary D. Cain, Editor-Publisher

Published Thursday of Each Week

Best Wishes of

W.H. LAMB & SON LUMBER COMPANY

Summit, Miss.

378.154Q
So 89w
Misc
Room

38645

SOUTHWEST MISS. COMM. COLLEGE
T 38872